

C.S. # 7558

See notes in file

F.B.

DECI 10 EDAME 000



①

7558

Box at front! 4.5 lbs E  
of E seg some dove 1/2 x 36"  
from top of pelican surface and  
part of back

Thence S 0° E 19 987 dove #Xes  
thin coal thick 6' below surface  
of gravel

Thence S 89° SE XXXX

2238 stepha etc

504 0

8.11

9.11 full 2. lbs to N. of top  
formation paper 11. 1978

Thence S 0° E 9991 to iron pipe

Thence S 89° 48' E 17.74 <sup>stepha 7 x 60</sup>

Thence N 3 1/2° E 5.58 <sup>11 x 60</sup>

Thence N 14 1/2° W 5.00 <sup>4 x 4 diamond</sup>

Thence N 8° W ~~7.77~~ 6.5 1/2

Thence N 7 1/2° W 1.35

Thence N 7 1/2° W fence

7558

Thence S. 71°45'E 2.29 above  $\frac{1}{2}$  x 36"  
 Thence S. 13  $\frac{1}{2}$ ° W, 7.08  $\frac{1}{2}$  x 36"  
 Thence S. 13  $\frac{3}{4}$ ° E. 8.36  $\frac{1}{2}$  x 40" iron rod.  
 Thence E. 19.65  $\frac{1}{2}$  above  $\frac{1}{2}$  x 36" iron rod.  
 Thence S 8° E 6.5  $\frac{1}{2}$

4.50  
 10.99  
 15.49  
 120.7  
 1669.7

1670  
 1921  
 3591

Begin at the stake } 4.50 ch.  
 East  $\frac{1}{4}$  sec on  
 Thence S. 89°46'E 10.99  $\frac{1}{2}$  x 36" iron rod  
 P. with survey but shows W. 1807

Thence N 29° E 2.03 chs  $\frac{1}{2}$  x 36" iron rod.  
 Thence N 53° E 14.8  $\frac{1}{2}$  x 40" iron rod  
 Thence S. 71°45'E ~~2.29~~  $\frac{1}{2}$  x 36"  
 Thence S. 12  $\frac{3}{4}$ ° W, 7.41  $\frac{1}{2}$  x 36"  
 Thence S. 37° E 2.54  $\frac{1}{2}$  x 36"  
 Thence S. 10  $\frac{3}{4}$ ° E 3.85  
 Thence S. 88°08'E 8.47  $\frac{1}{2}$

lost corner about 1807  
 and remaining N.

7558

(2)

Bag at iron pipe 10.00  
 Refers to 4 sec. on  
 N. line of sec. 5 - T<sub>10</sub>S<sub>11</sub>R<sub>4</sub>W  
 Shows N 89° 42' W 4.35' sb.  
 Shows 1" x 60" iron rod.

Bag again at sandstone pipe  
 Shows 5.89' 46' E 46.30' sb.  
 1 1/4" x 50" iron pipe.  
 in place 2000 ft.

Shows N 76° E 400' sb.

Shows N 3° W 320'

Shows N. 128'

7558

Ed. Ralph S. E. com  
1350

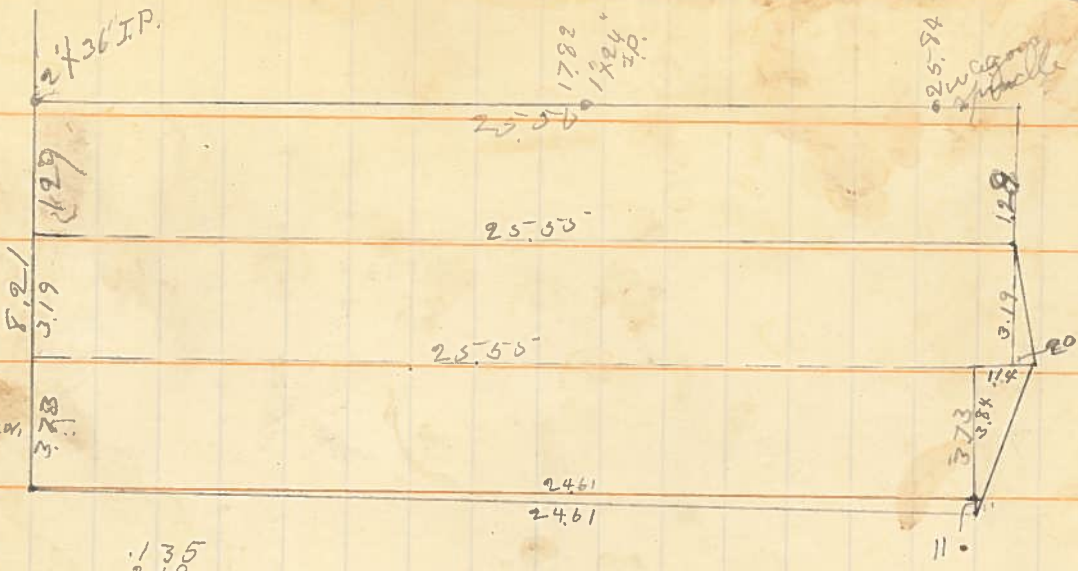

.135  
 9.219  
 9.450  
 8.150  
 .032  
 -----  
 17.986

2461  
 12305  
 1230  
 -----  
 13535

384  
 .57  
 -----  
 2688  
 1920  
 -----  
 21888

2461  
 384  
 -----  
 9844  
 19688  
 7383  
 -----  
 9450.24

2461  
 .94  
 -----  
 2665  
 319  
 -----  
 22995  
 2555  
 -----  
 7665  
 8150.45

114  
 20  
 -----  
 94  
 379  
 -----  
 0.3190

~~374~~  
~~319~~  
 129

21.00 | 1.18  
 17.99  
 -----  
 3.0100  
 2555  
 -----  
 4550  
 2555  
 -----  
 19950  
 17885  
 -----  
 2065

384  
 319  
 -----  
 118  
 1

384  
 11  
 -----  
 373

373  
 319  
 129  
 -----  
 821

130  
 2555 ) 3250  
 2555  
 -----  
 7950  
 7665  
 -----  
 2835

2555  
 13  
 -----  
 7665  
 2555  
 -----  
 33215

945  
 918  
 -----  
 27

2461  
 373  
 -----  
 7383  
 17227  
 7383  
 -----  
 917953  
 9

(3)

Beg at Ralph Smith  
N.B. corner

thence  $76^{\circ} 7' W$ . 3.00 ch. ch. shore  
 $\frac{1}{2}$ " X 30" iron rod

thence  $77^{\circ} 40' W$ . 8.66  $\frac{1}{2}$ " X 30" iron rod

thence  $73^{\circ} 45' W$ . 9.54  $\frac{1}{2}$ " X 30" iron rod

thence  $77^{\circ} 45' W$ . 11.65 to front

10 ft. S. of rear corner of shop

7550

(4)

Beg at  $\frac{1}{4}$  thence  $S 89^{\circ} 42' W$ .

15.09 ch. S.W. corner

H. Bryant land

$\frac{1}{2}$ " X 30" iron pipe

12.90  $17^{\circ} 60'$

15.41

D.F.

Norwood  
20 Acres.

19.90

$\frac{1}{2}$ " X 30" iron rod

$17^{\circ} 30'$

$17^{\circ} 30'$

$29^{\circ} 45'$

$\frac{1}{4}$  Cor

5

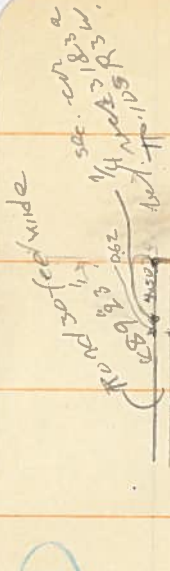

Surveyed for

H Brant Feb 9, 1923

7558



(6)

Big at N.W. corner  
 26 acres  
 593 stumps  
 done iron for 3830 x 3/8"  
 3,500 stake by fence.  
 12,00 iron bgr  
 16,69 iron bgr  
 2465 iron bgr  
 2485 bank.  
 2505

River Runs N20°W.

7558

(7)

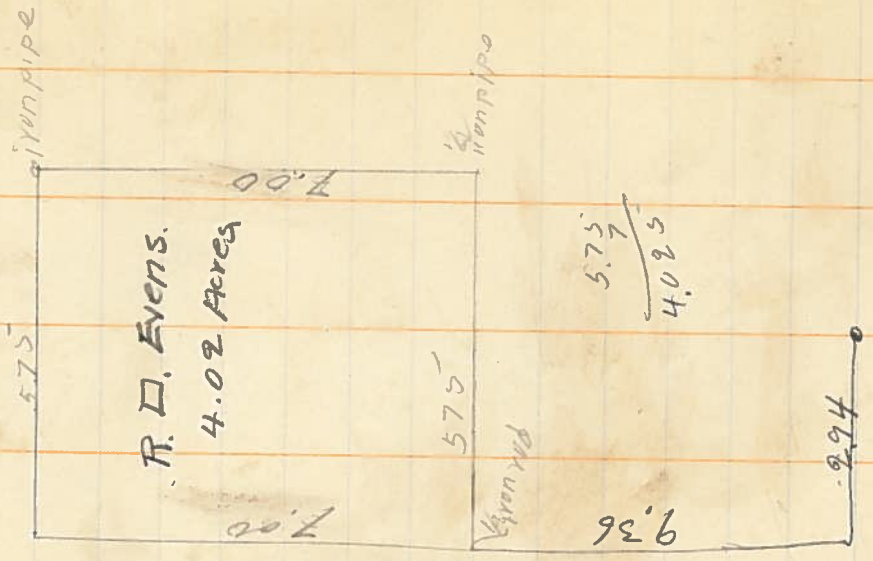



⑨ UNTRACEABLE

beg of SE cor. of 17 Acres

58" S 88" W 3.34 Δ

1300 chs. 2740' IR.

thence N. 20° 25' W. 7.36

N 22° 25' W 7.36

thence N 42° 55' W. 11.71

thence N. 73° E 7.11

7558

• Beg at point 503 chs.  
E. of West line.  
thence N. 12° 42' E.

• Beg at point 536 chs. W.  
by corner on W. line  
thence S. 81° E to NW.  
corner of 17 Acre tract

• Beg at iron casting Marked  
4" pipe on Blue print  
thence East, 854½ iron pipe.  
1200 stake.  
1925 to Henry Bryants  
line drive 2x36 I.P.  
thence N 22° 25' W 271 ft  
iron pipe

• Beg at iron tree 3' x 3' iron <sup>rod</sup>  
thence N. 58½° E 828 chs.  
thence S. 52½° E. ~~760~~ 16.57  
thence S. 60° W 1436  
129° N. 10° E drive 2x36 I.P.

• Beg at NW. cor of 17 Acre tract  
thence S. 31° E ~~1535~~ 1535

• Beg at NW. cor of 17 Acre  
thence N. 58½° E 100 chs.  
to beg of Road thence N 31° W  
'30 links to N. side of Road 2x36"  
thence S. 83½° W 212 chs. 2x36"  
thence S. 52½° W 121 chs.  
thence N. 60° W 80 links.  
thence N. 38½° W 317 chs.  
thence N. 43½° W 598 chs  
thence N 51° W 235 2x4 I.P.

2' x 24" I.P.

thence N. 33° W 120 chs. N 16° W 105  
links to stake on E bar of  
3990e track

thence West 183 chs. 2' x 24" I.P.

thence S. 8° 40' W 3.00 chs. stake

thence S. 13° 42' W. 370 chs. 70

Henry's Bryan's South line 2' x 20" iron  
11 links to stake 490 chs E  
N 89° W. in stead of West. of W 1/2 A

Thence S. 49° E W 2.30 70 N  
line of lane stake,

~~thence~~

Bay of iron rod

thence S 11° W along ditch ~~2' x 24" chs~~

~~thence S. 29° E. 5.53 chs.~~  
7.11 drove 2' x 24" I.P.

~~thence S. 40° E~~

thence S. 44° 51' E 11.71

thence N 22°

Big at monument marked  
 97 55 in. hole 703 of  
 Bryan's hole  
 Hole 97, 12.10 - 1' x 24 iron pipe  
 (Hole 97, 86 1/4 W.)

Hole 97, 7.07 in. 1/2 x 36 iron pipe

Hole 97 86 1/4 W. 11.35 etc.

Big at SW cor. corner,  
 97.

395 A

545 hole 14" notched for end of

755x