

7599

7599

C.S. 7599

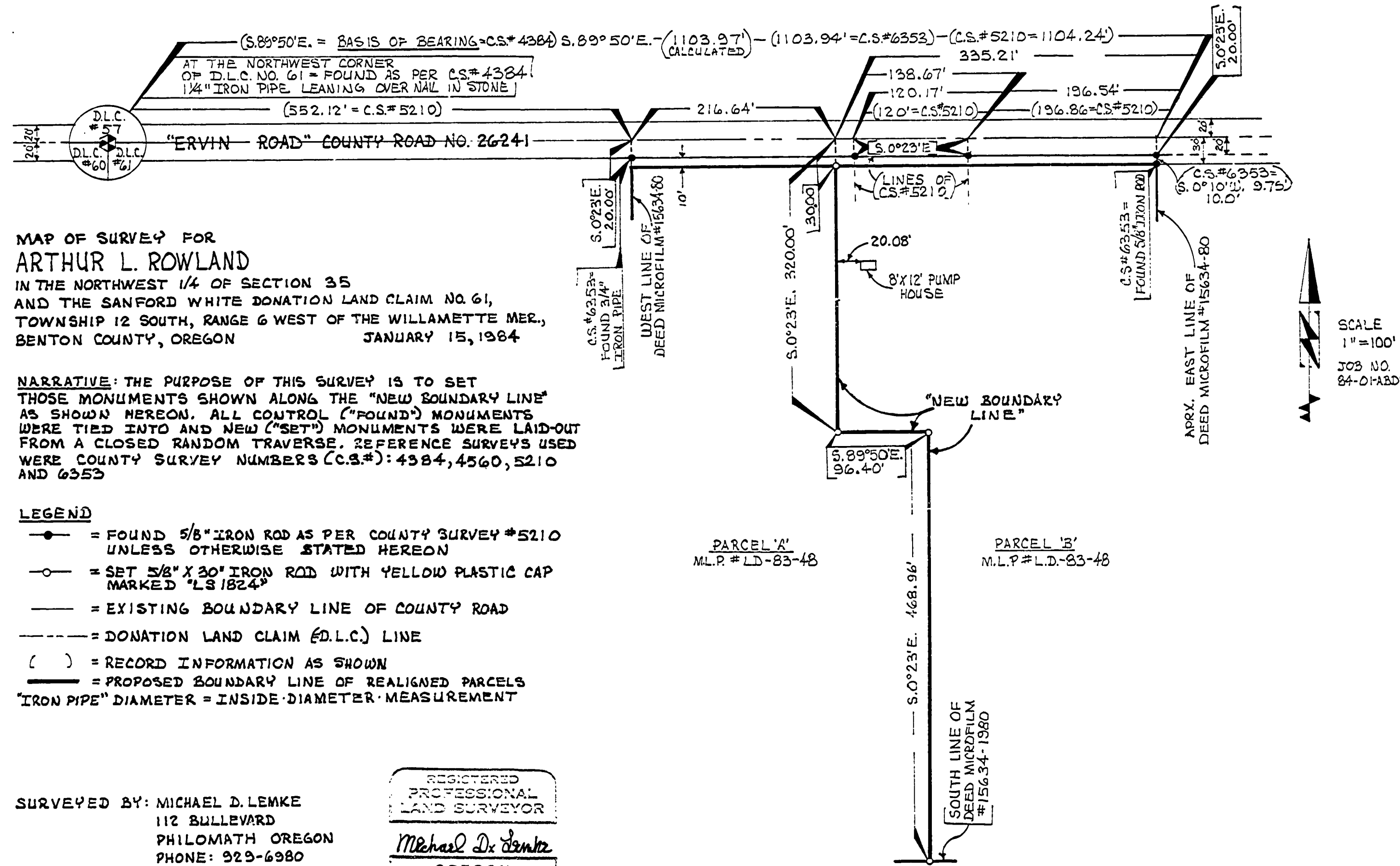

MAP OF SURVEY FOR  
**ARTHUR L. ROWLAND**  
 IN THE NORTHWEST 1/4 OF SECTION 35  
 AND THE SANFORD WHITE DONATION LAND CLAIM NO. 61,  
 TOWNSHIP 12 SOUTH, RANGE 6 WEST OF THE WILLAMETTE MER.,  
 BENTON COUNTY, OREGON JANUARY 15, 1984

NARRATIVE: THE PURPOSE OF THIS SURVEY IS TO SET  
 THOSE MONUMENTS SHOWN ALONG THE "NEW BOUNDARY LINE"  
 AS SHOWN HEREON. ALL CONTROL ("FOUND") MONUMENTS  
 WERE TIED INTO AND NEW ("SET") MONUMENTS WERE LAID-OUT  
 FROM A CLOSED RANDOM TRAVERSE. REFERENCE SURVEYS USED  
 WERE COUNTY SURVEY NUMBERS (C.S.#): 4384, 4560, 5210  
 AND 6353

- LEGEND**
- = FOUND 5/8" IRON ROD AS PER COUNTY SURVEY #5210 UNLESS OTHERWISE STATED HEREON
  - = SET 5/8" X 20" IRON ROD WITH YELLOW PLASTIC CAP MARKED "LS 1824"
  - = EXISTING BOUNDARY LINE OF COUNTY ROAD
  - - - = DONATION LAND CLAIM (D.L.C.) LINE
  - ( ) = RECORD INFORMATION AS SHOWN
  - = PROPOSED BOUNDARY LINE OF REALIGNED PARCELS
  - IRON PIPE" DIAMETER = INSIDE DIAMETER MEASUREMENT

SURVEYED BY: MICHAEL D. LEMKE  
 112 BULLEVAR  
 PHILOMATH OREGON  
 PHONE: 929-6980

REGISTERED  
 PROFESSIONAL  
 LAND SURVEYOR  
*Michael D. Lemke*  
 OREGON  
 MICHAEL D. LEMKE  
 1122

Benton County  
 Surveyor's Office

C.S. FILE NO. 7599  
 FILING DATE 2-1-84  
 FILE SIZE 15" x 18"  
 P. 446D.