

C.S. 7643

MOORE SURVEYING SERVICES  
424 E. 2ND AVE  
ALBANY ORE. 97321

REGISTERED  
PROFESSIONAL  
LAND SURVEYOR  
*Verle C. Moore*  
VERLE C. MOORE  
501

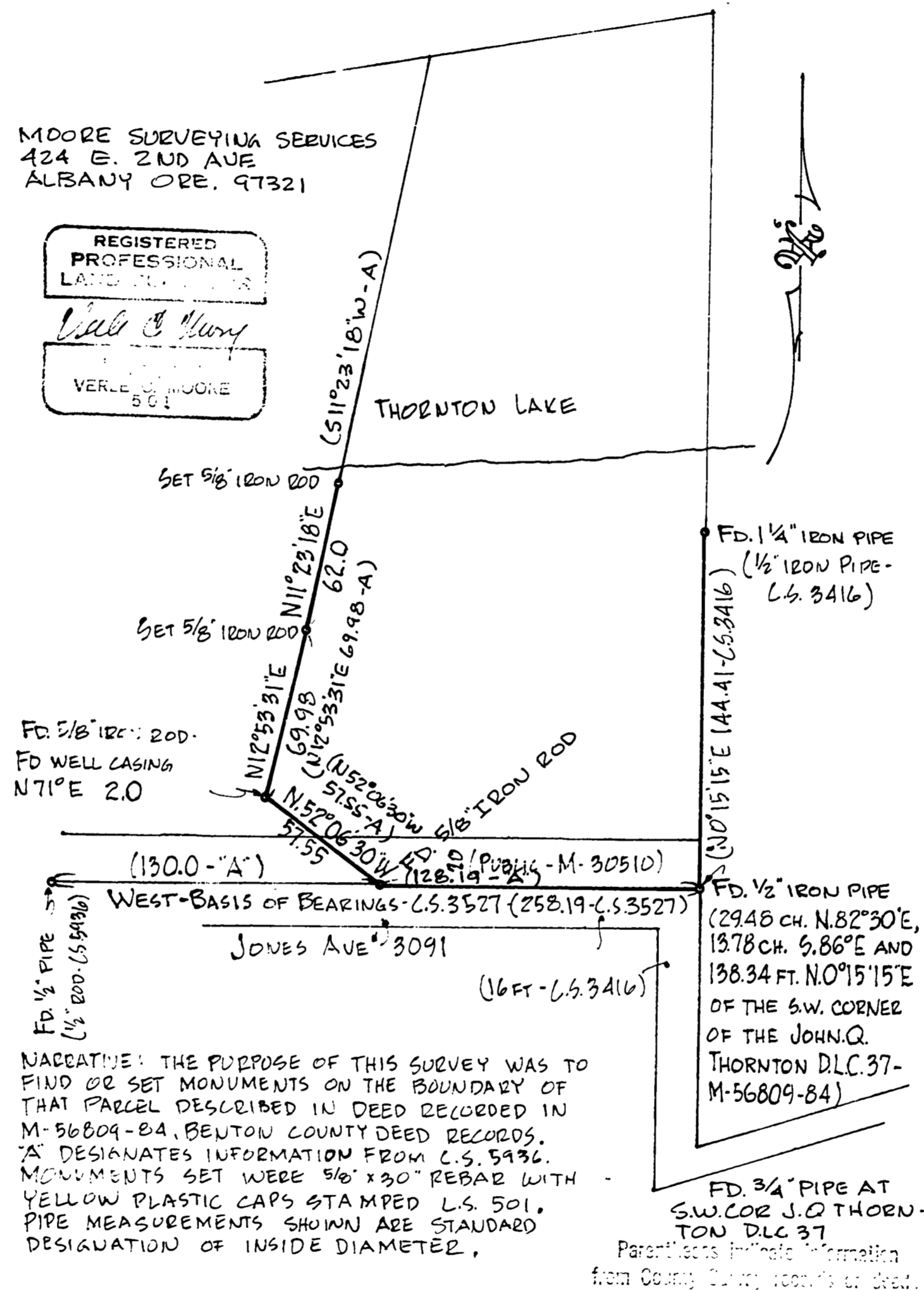

Record of Survey  
for JAMES F. BOATWRIGHT  
in the John Q. Thornton D.L.C.37  
the Northeast Quarter of Section 1, T.11S., R.4W. W.B.&M.  
Benton County, Oregon

Scale: 1"=50'

June 6, 1984

REVISED JULY 24, 1984

Benton County  
Surveyor's Office

C. S. FILE NO. 7643  
FILING DATE 7-25-84  
FILE SIZE 8 1/2" x 14"  
P.1135

REF 19 FRAME