

C.S. 7661

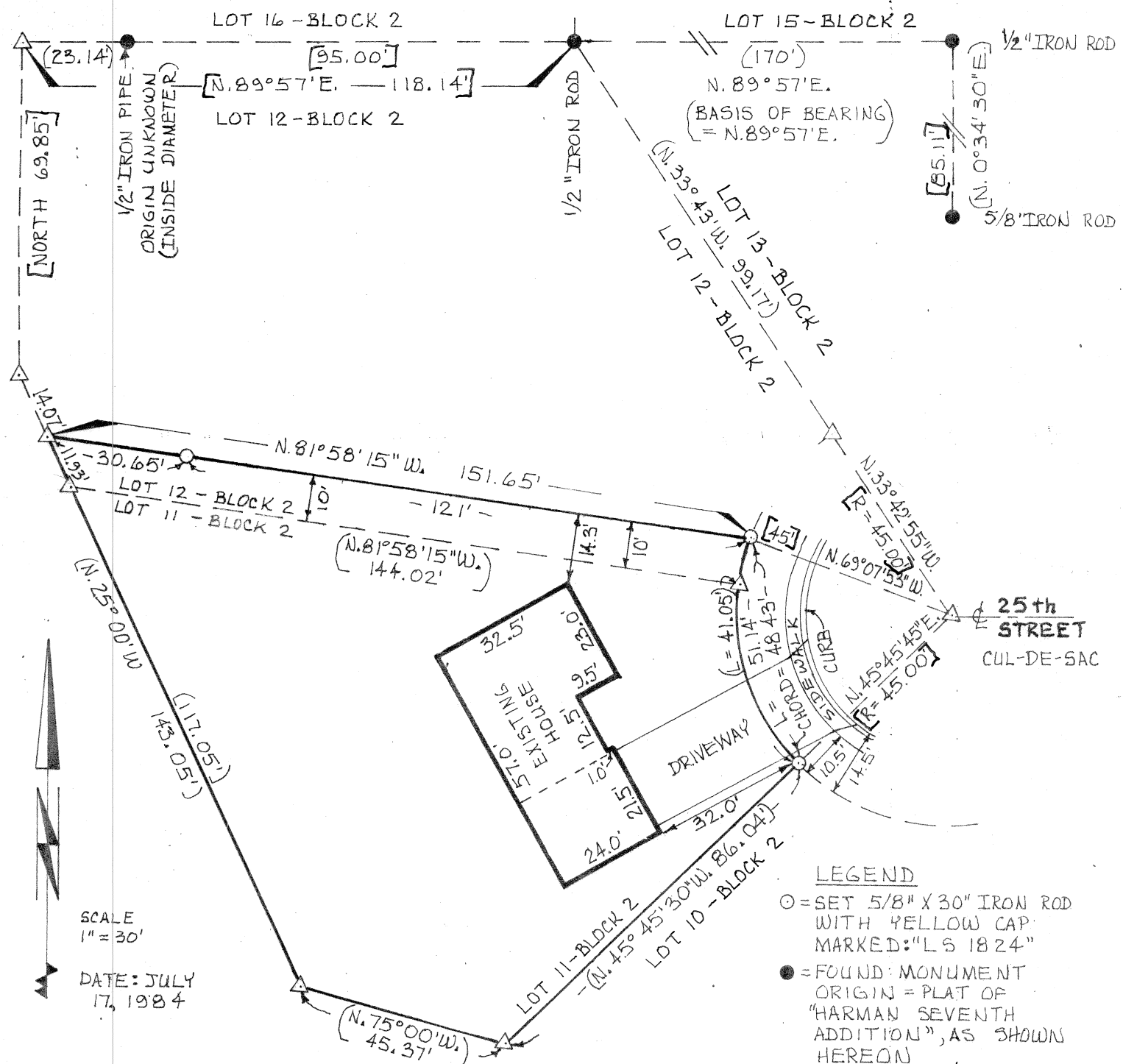

- LEGEND**
- = SET 5/8" X 30" IRON ROD WITH YELLOW CAP MARKED: "LS 1824"
 - = FOUND MONUMENT ORIGIN = PLAT OF "HARMAN SEVENTH ADDITION", AS SHOWN HEREON
 - △ = UNMONUMENTED CALCULATION POINT
 - () = RECORD DATA FROM PLAT OF "HARMAN SEVENTH ADDITION"
 - [] = MEASURED & MATCHES RECORD DATA

MAP OF SURVEY FOR: FRITZ W. KOEPKE & ELIZABETH KOEPKE
 IN THE N.E. 1/4 OF SECTION 27 & THE JAMES L. MULKEY, SR.
 DONATION LAND CLAIM NO. 63, T.11 S., R.5 W. OF THE WILL. MER.,
 CORVALLIS, BENTON COUNTY, OREGON

LEGAL DESCRIPTION: LOT 11, BLOCK 2 AND THE SOUTHERLY 10 FEET
 OF EVEN WIDTH OF LOT 12, HARMAN SEVENTH ADDITION, CORVALLIS,
 BENTON COUNTY, OREGON.

HOUSE ADDRESS: 2015 N.W. 25TH STREET, CORVALLIS, OREGON

NARRATIVE: THE PURPOSE OF THIS SURVEY IS TO FIND OR SET THOSE MONUMENTS NECESSARY FOR
 THE PLANNING OF AN ADDITION TO THE NORTH END OF THE HOUSE SHOWN HEREON. ALL CONTROL
 ("FOUND") MONUMENTS WERE TIED INTO AND NEW ("SET") MONUMENTS WERE LAID-OUT FROM A CLOSED
 RANDOM TRAVERSE.

SURVEYED BY: MICHAEL D. LEMKE, 112 BULLEVAR D ROAD, PHILOMATH, OREGON 97370; PHONE: 929-6980

REGISTERED
 PROFESSIONAL
 LAND SURVEYOR

Michael D. Lemke

OREGON
 JULY 13, 1979
 MICHAEL D. LEMKE
 1824

Benton County
 Surveyor's Office

C. S. FILE NO. 7661
 FILING DATE 7-20-84
 FILE SIZE 9" x 14"
 P.M.E.D.