

DRAWING NUMBER  
**7824**

DRAWING NUMBER  
**7824**

Benton County  
Surveyor's Office  
C. S. FILE NO. 7824  
FILING DATE 7-14-86  
FILE SIZE 14x17

THIS SURVEY RECEIVED OCT. 1985  
FROM LINN CO. SURVEYORS OFFICE

**LEROY PRUITT**  
815 QUARRY ROAD, ALBANY, OREGON  
BENTON COUNTY, OREGON  
Scale: 1" = 20'  
November, 1974  
Orris A. Carnegie  
Reg. Prof. Land Surveyor  
By: G. W. Strandt

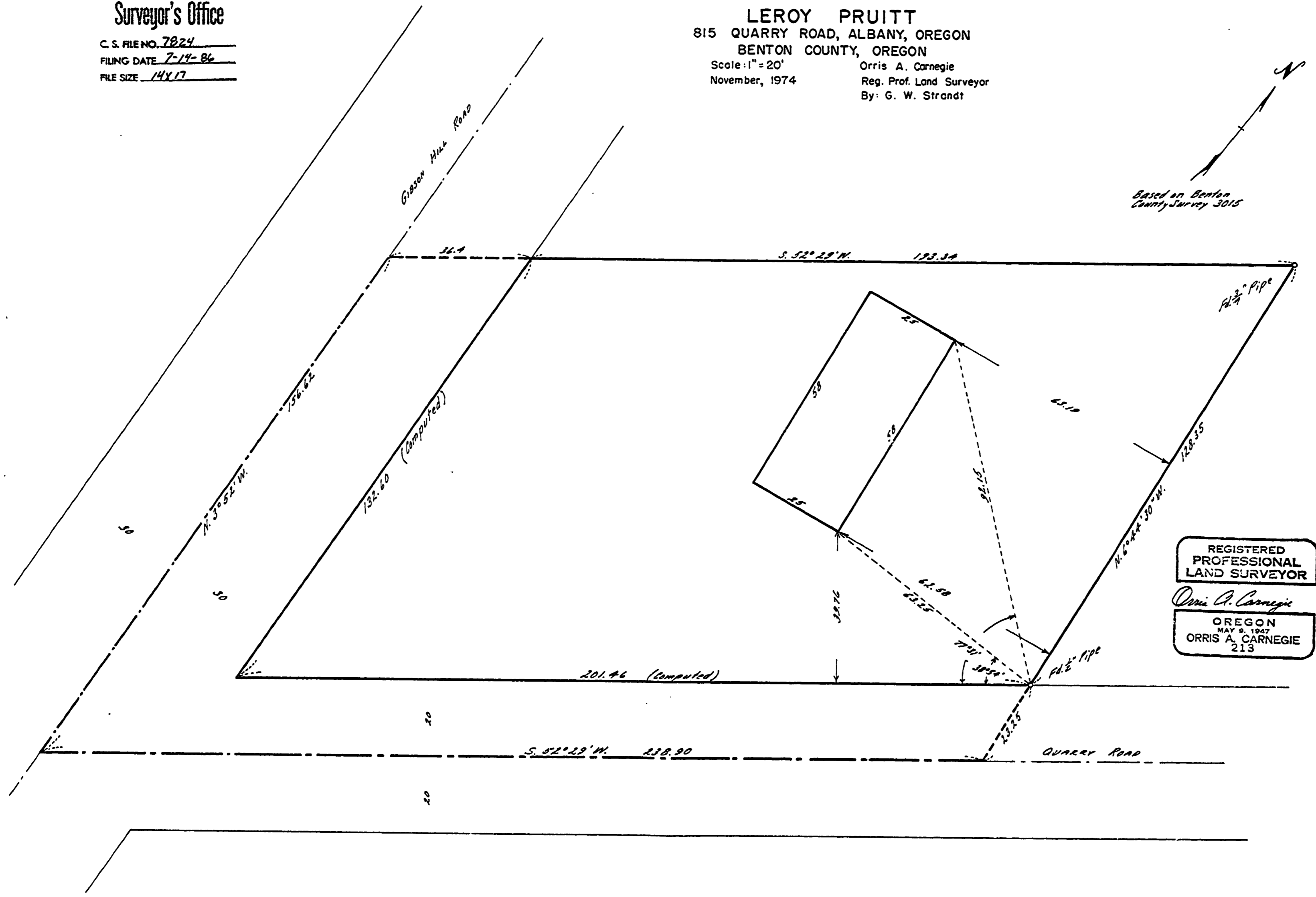
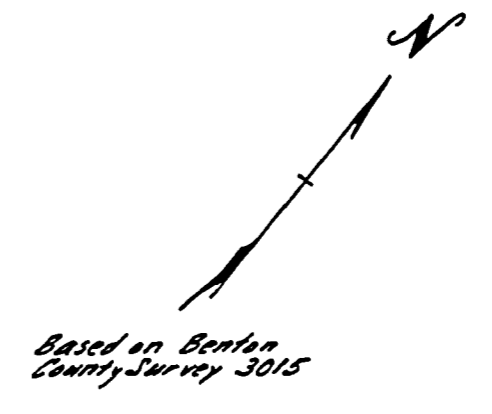

REGISTERED  
PROFESSIONAL  
LAND SURVEYOR  
*Orris A. Carnegie*  
OREGON  
MAY 9, 1947  
ORRIS A. CARNEGIE  
213