

B - 107

JACK CHRISTIE

Lot 11, Fairway Terrace  
Benton County, Oregon  
Scale: 1" = 30' July 3 & 23, 1968

Orris A. Carnegie  
Reg. Ore. Land Surveyor

THIS SURVEY RECEIVED OCT. 1986  
FROM LINN CO. SURVEYORS OFFICE

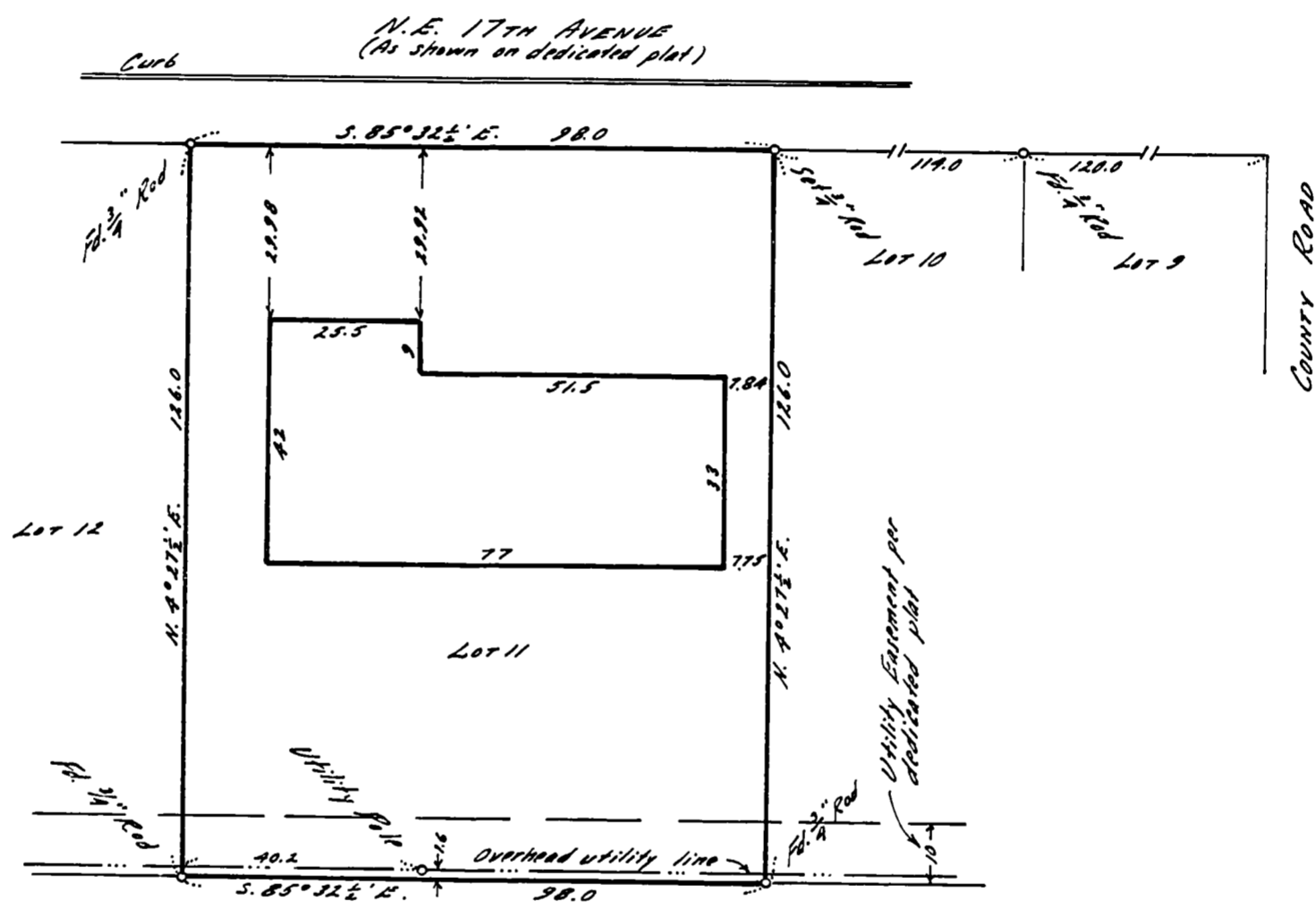

Bearings from recorded plat of  
Fairway Terrace

Description: Lot 11, FAIRWAY TERRACE, Benton County, Oregon.

Certificate: I certify that the herein described property was surveyed under my immediate supervision and that the improvements as shown were found to be on the premises in question and that they do not overlap or encroach on the property adjacent thereto.

Benton County  
Surveyor's Office

C. S. FILE NO. 7845  
FILING DATE 7-14-86  
FILE SIZE 8 1/2 - 14

REGISTERED  
OREGON  
LAND SURVEYOR

*Orris A. Carnegie*

MAY 9, 1947  
ORRIS A. CARNEGIE  
213

DEPT 10 FRAME 001

HARRY DANIELS & MARSHA S. MOORE

THIS SURVEY RECEIVED OCT. 1985  
FROM LINN CO. SURVEYORS OFFICE

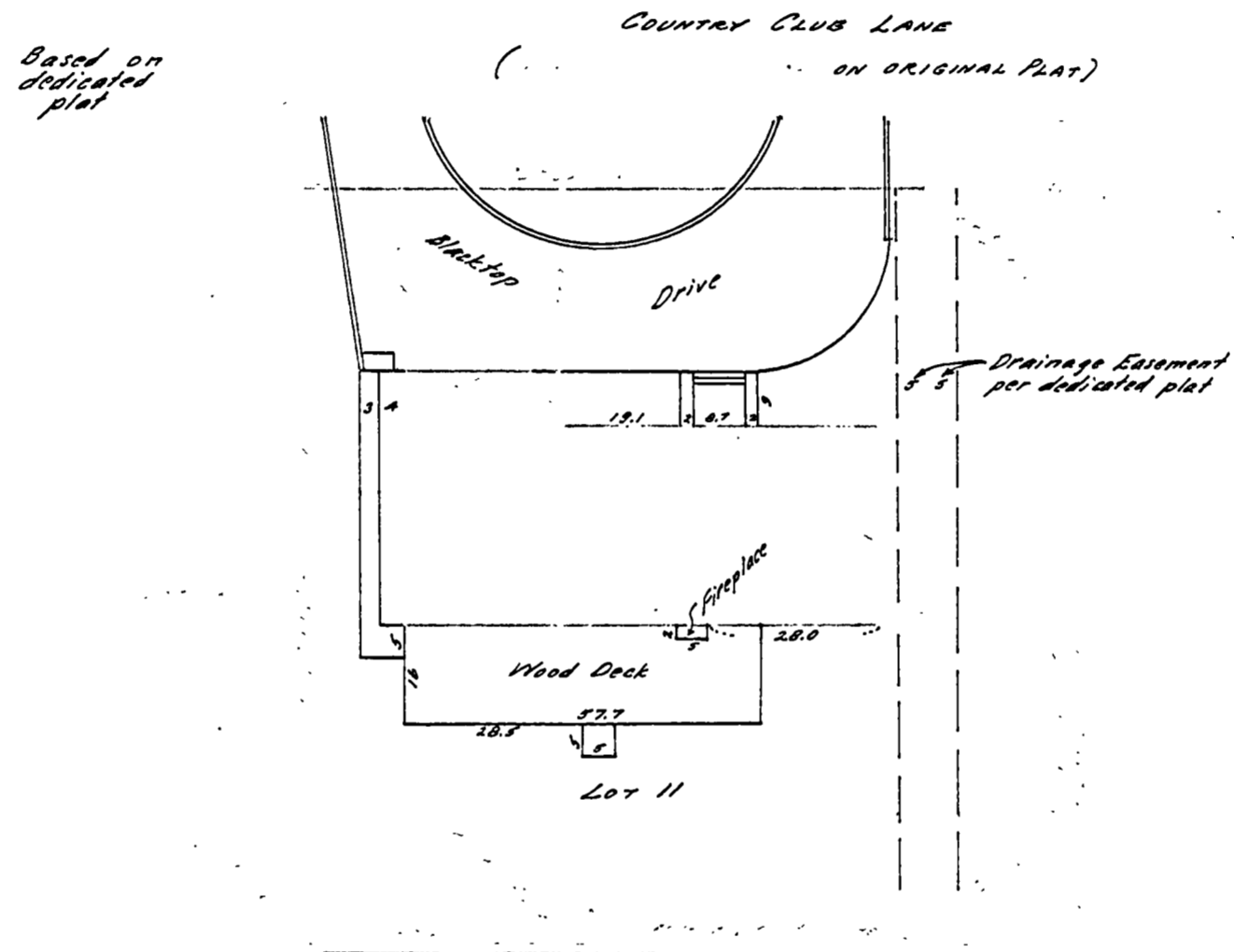

Address: 124 Country Club Lane, Albany, Oregon.

I certify that this survey was field checked on August 13, 1975, and any additional construction since the date of the original survey has been added to the map.

*Orris A. Carnegie*

REGISTERED  
PROFESSIONAL  
LAND SURVEYOR

*Orris A. Carnegie*

OREGON  
MAY 9, 1947  
ORRIS A. CARNEGIE  
213

Benton Co. Surveyors Office

C. S. FILE NO. 7845-A

FILE DATE 7-14-86

FILE SIZE 8 1/2 - 14

DECEMBER 10 EDAME 000