

THIS SURVEY RECEIVED OCT 1969
FROM LINA CO SURVEYORS OFFICE

SAM & BILLIE McCURRY

Lot 9, Bl. 5, Rolling Green
Benton County, Oregon
Scale: 1" = 30' July 24, 1969

Orris A. Carnegie
Reg. Ore. Land Surveyor

Bearings from
dedicated plat

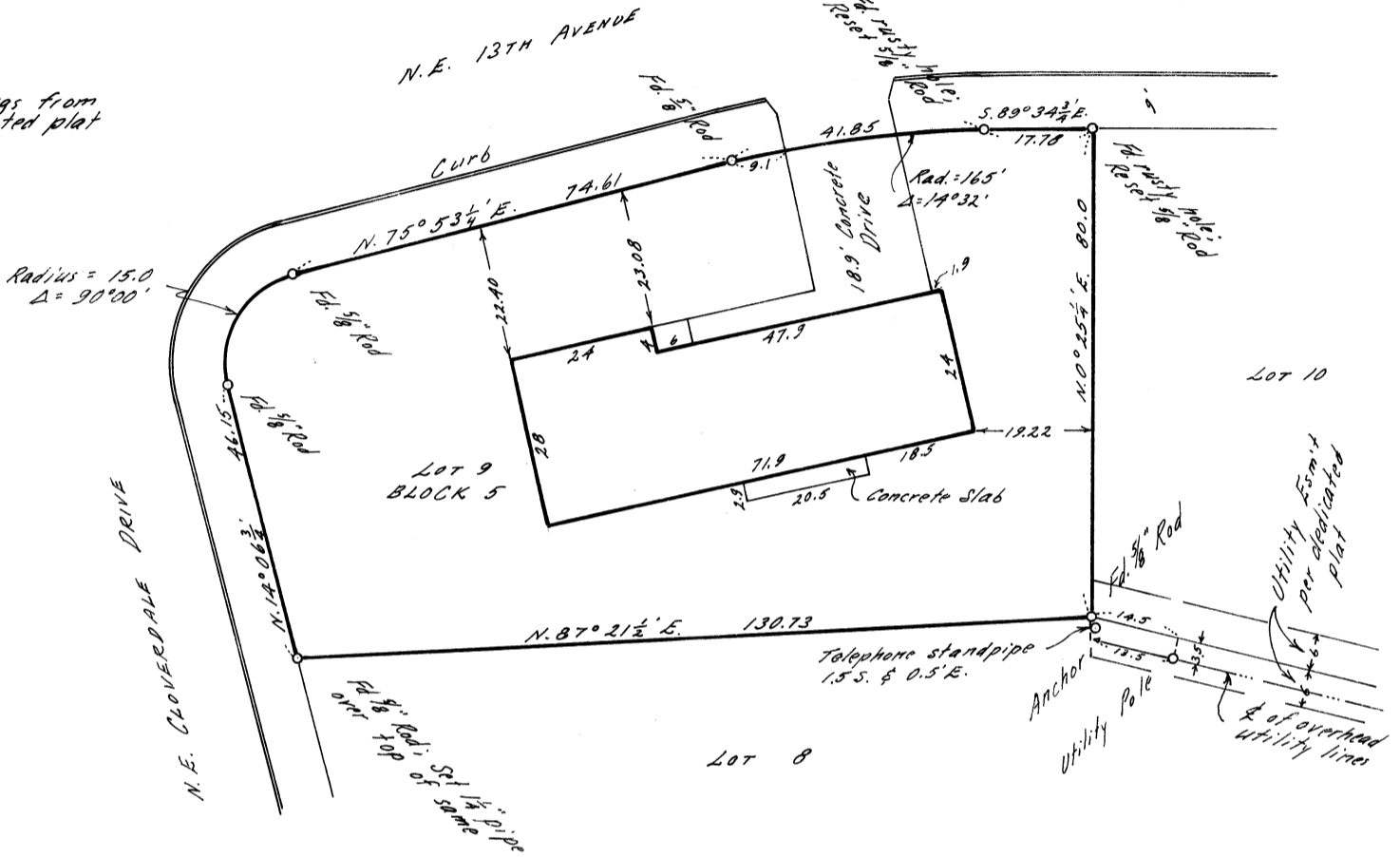

Address: 418 N.E. 13th Avenue, Albany, Oregon.

Description: Lot 9, Block 5, ROLLING GREEN, Benton County, Oregon.

Certificate: I hereby certify that I have surveyed the herein described property and that I find the improvements as shown to be on the premises in question and that they do not overlap or encroach on the property adjacent thereto.

Benton County
Surveyor's Office

REGISTERED
OREGON
LAND SURVEYOR

Orris A. Carnegie

MAY 8, 1947
ORRIS A. CARNEGIE
213

C. S. FILE NO. 7870
FILING DATE 7-14-86
FILE SIZE 8 1/2 x 14

Printed & Filed 9-28-69