

N  
 ↑  
 Bearings from  
 dedicated plat

B - 125  
 VICTOR DAY

THIS SURVEY RECEIVED OCT. 1986  
 FROM LAMAR CO. SURVEYORS OFFICE

Lot 8, Bl. 2, Country Villa  
 T.10 S., R.4 W., W.M.  
 Benton County, Oregon  
 Scale: 1" = 30'  
 May 7, 1971  
 Orris A. Carnegie  
 Reg. Ore. Land Surveyor  
 By: Frank Howe

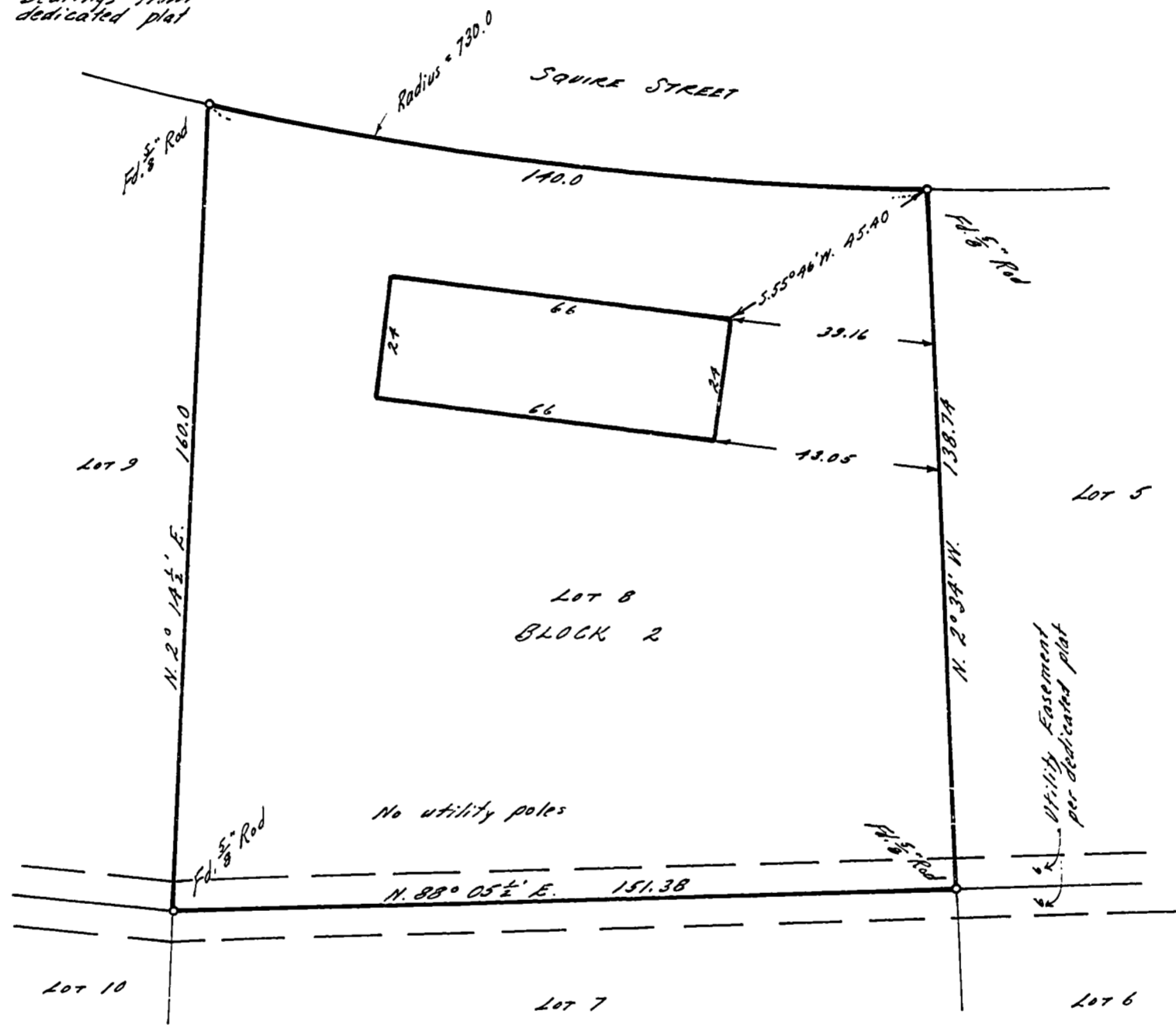

Address: 2510 Squire Street, Albany, Oregon.

Description: Lot 8, Block 2, COUNTRY VILLA, in the County of Benton and State of Oregon.

Certificate: I certify that the herein described property was surveyed under my immediate supervision and that the improvements shown were found to be on the premises in question and that they do not overlap or encroach on the property adjacent thereto.

Benton County  
 Surveyor's Office

C.S. FILE NO. 7875  
 FILING DATE 7-14-86  
 FILE SIZE 8 1/2 x 11

REGISTERED  
 OREGON  
 LAND SURVEYOR  
 Orris A. Carnegie  
 MAY 9, 1947  
 ORRIS A. CARNEGIE  
 213

Printed & Filed 5-10-71

OFFICIAL 10 FRAME