

371.78

BLOCK 2789

Chase's 3rd ADDITION

CITY OF Corvallis
11th St.

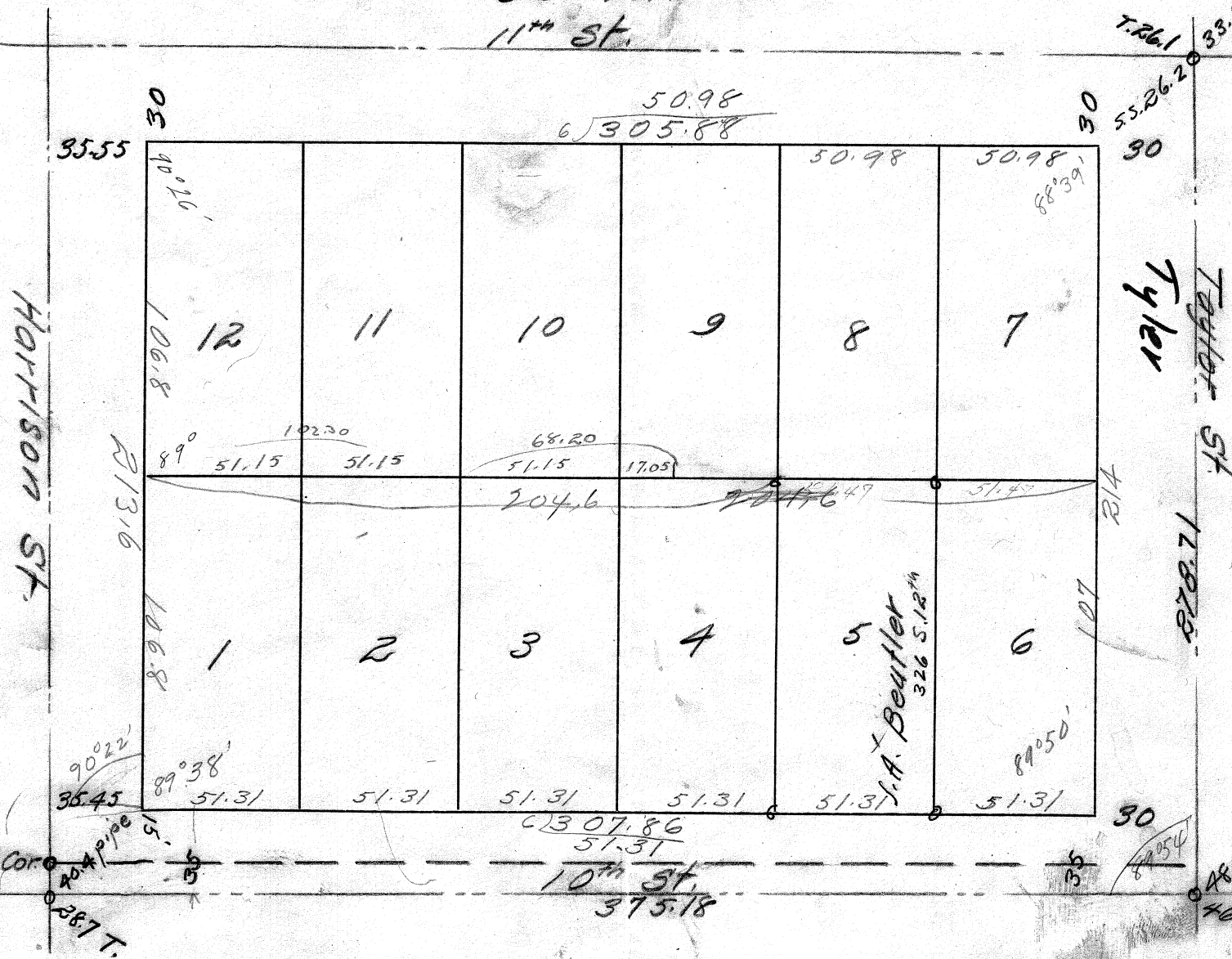

T.R. 6.1 33.05 F.H.
55.26.20
30
30

$$\begin{array}{r} 51.31 \\ 50.98 \\ \hline 102.29 \\ 10.2 \end{array}$$

$$\begin{array}{r} 101.96 \\ 33.98 \\ \hline 135.94 \end{array}$$

$$\begin{array}{r} 16.99 \\ 17 \\ \hline 34 \\ 120 \end{array}$$

$$\begin{array}{r} 169.96 \\ 135.94 \\ \hline 305.90 \end{array}$$

$$\begin{array}{r} 51.7 \\ 68 \end{array}$$

$$\begin{array}{r} 307.86 \\ 305.88 \\ \hline 214 \end{array}$$

$$\begin{array}{r} 11.98 \\ 1926 \\ \hline 540 \\ 428 \\ \hline 1120 \end{array}$$

$$\begin{array}{r} 51.31 \\ 50.98 \\ \hline 102.29 \\ 51.31 \\ \hline 153.93 \end{array}$$

89 50
32
90 22'

S.E. Cor. 20" pipe
36.7 T.

J.A. Beutler
326 S. 12th

48.9 barn
46.05 pipe

58