

HAROLD E. & BONNE J. GRENARD

THIS SURVEY RECEIVED OCT. 1985  
FROM LINDA CO. SURVEYORS OFFICE

Lot 1, Bl. 3, Riverview Heights Subdivision  
T. 10 S., R. 4 W., W. M., Benton County, Oregon

Scale: 1" = 20'

August 17, 1960

ORRIS A. CARNEGIE  
Reg. Oregon Land Surveyor

Benton County  
Surveyor's Office

C. & FILE NO. 7890  
FILING DATE 7-21-80  
FILE SIZE 8 1/2 x 14

N.W. HOP LOOP  
N. 89° 43' 45" E.

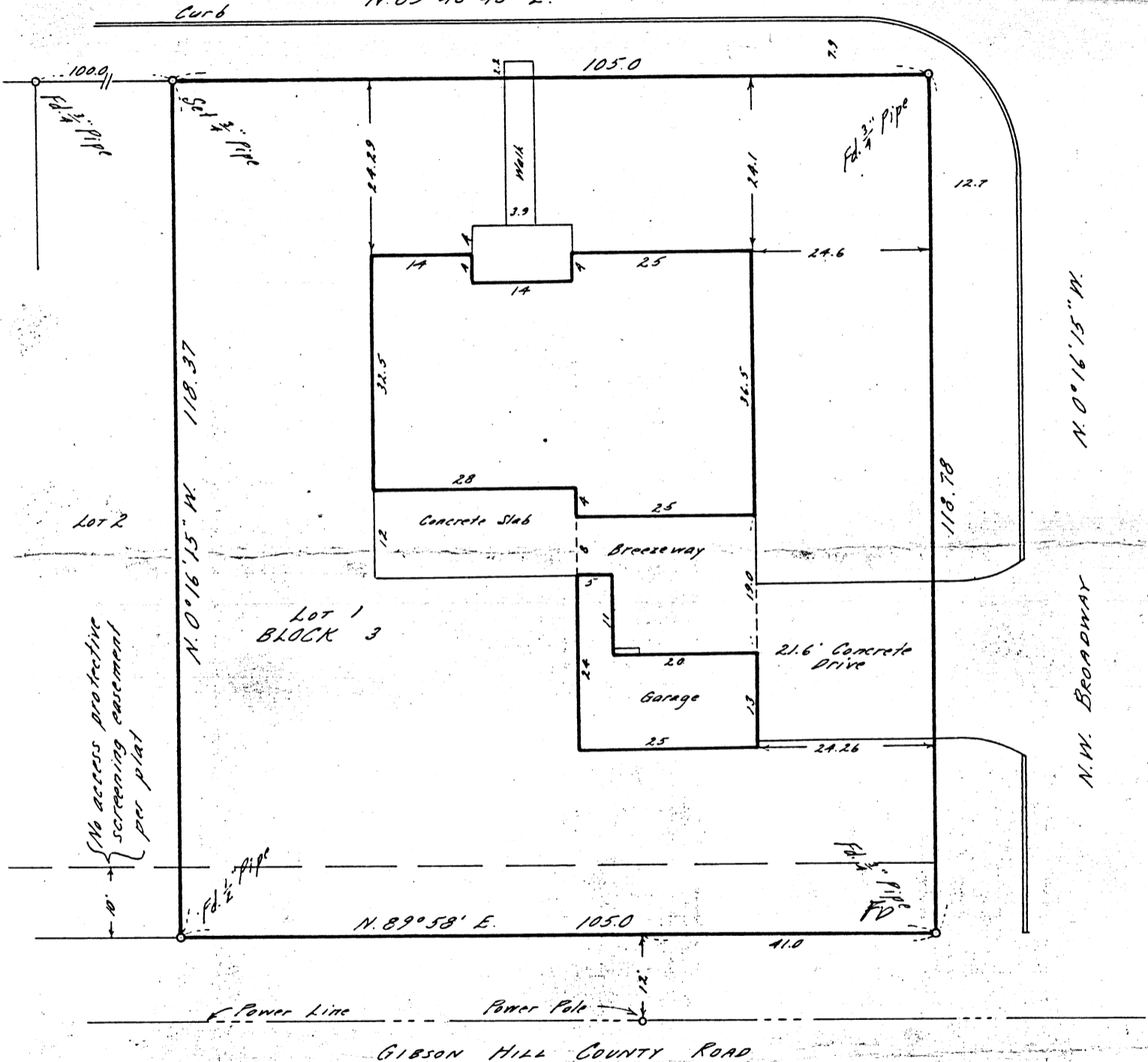

Loan No. CNL-26180

Address:

Description: Lot 1, Block 3, Riverview Heights Subdivision, Benton County, Oregon.

Certificate: I hereby certify that I have surveyed the herein described property and that I find the improvements set thereon to be on the premises in question and that they do not overlap or encroach on the property adjacent thereto.

REGISTERED  
OREGON  
LAND SURVEYOR

*Orris A. Carnegie*

MAY 9 1947  
ORRIS A. CARNEGIE  
213