

DARREL D. CLEVELAND

Lot 10, Bl. 1, Orchard Park Subdivision
Benton County, Oregon

Scale: 1" = 20'

October 30, 1968
Orris A. Carnegie
Reg. Ore. Land Surveyor
By: Frank V. Howe

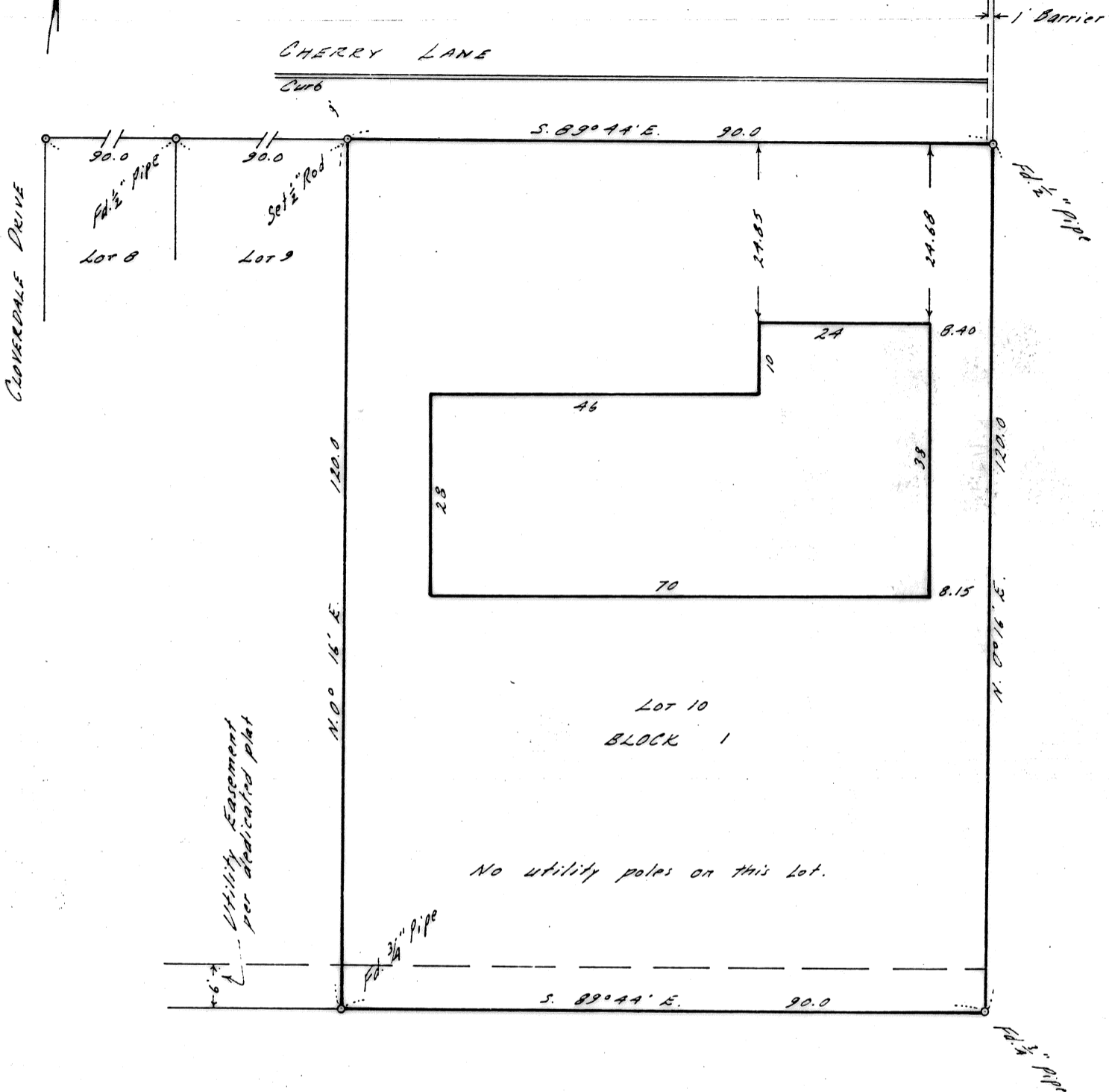

Address: 220 Cherry Lane, Albany, Oregon.

Description: Lot 10, Block 1, ORCHARD PARK SUBDIVISION, Benton County, Oregon.

Certificate: I hereby certify that the herein described property was surveyed under my immediate supervision and that the improvements as shown are on the premises in question and do not overlap or encroach on the property adjacent thereto.

THIS SURVEY RECEIVED OCT. 1968
FROM LINN CO. SURVEYORS OFFICE

REGISTERED
OREGON
LAND SURVEYOR

Orris A. Carnegie
ORRIS A. CARNEGIE
213

Benton County
Surveyor's Office

C. S. FILE NO. 7896
FILING DATE 7-21-86
FILE SIZE 842x14