

B - 131

ART SPENCER

Lot 2, Bl. 2, Valley View Heights
Sec. 26, T.10 S., R.1 W., W. M.
Benton County, Oregon

Scale: 1" = 40'

September 27, 1971
Orris A. Carnegie
Reg. Oregon Land Surveyor
By: Frank Howe

Bearings from
dedicated plat

VALLEY VIEW DRIVE

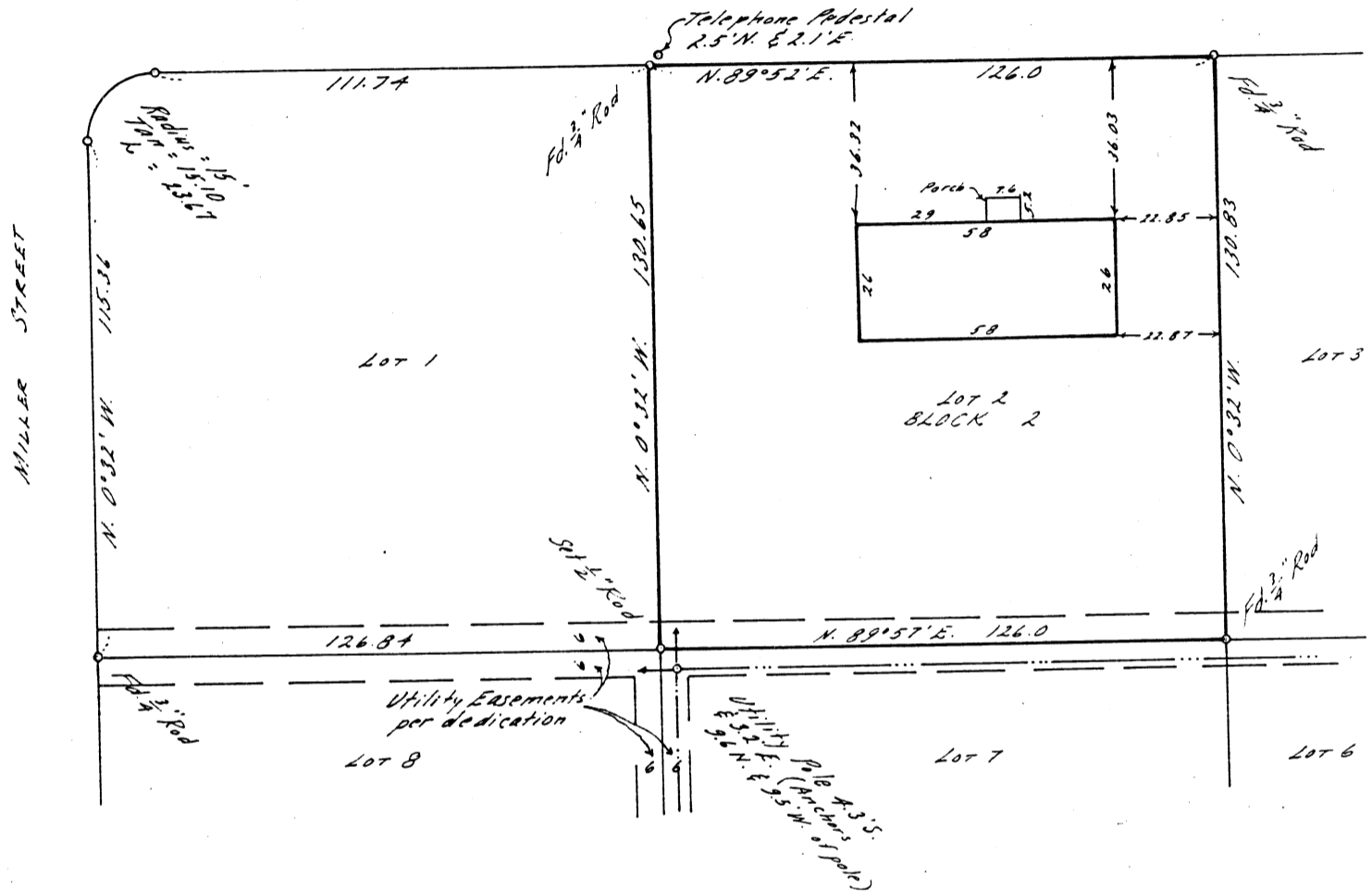

Description: Lot 2, Block 2, VALLEY VIEW HEIGHTS, Benton County, Oregon.

Certificate: I certify that the herein described property was surveyed under my immediate supervision and that the improvements shown were found to be on the premises in question and that they do not overlap or encroach on the property adjacent thereto.

REGISTERED
OREGON
LAND SURVEYOR

Orris A. Carnegie

MAY 9, 1947
ORRIS A. CARNEGIE
213

RECEIVED OCT. 1986
PLAT CO. SURVEYORS OFFICE

Benton County
Surveyor's Office

FILE NO. 7903
FILE DATE 7-21-86
FILE SIZE 8 1/2 x 14