

DRAWING NUMBER  
**7960**  
PLAN HOLD CORPORATION • IRVINE, CALIFORNIA  
REGISTERED BY NUMBER 07549

DRAWING NUMBER  
**7960**  
PLAN HOLD CORPORATION • IRVINE, CALIFORNIA  
REGISTERED BY NUMBER 07549

DR  
PLAN HOLD CO  
15

Benton Co. Surveyors Office  
C. S. FILE NO. 7960  
FILING DATE 1-23-1987  
FILE SIZE 11x17 AF

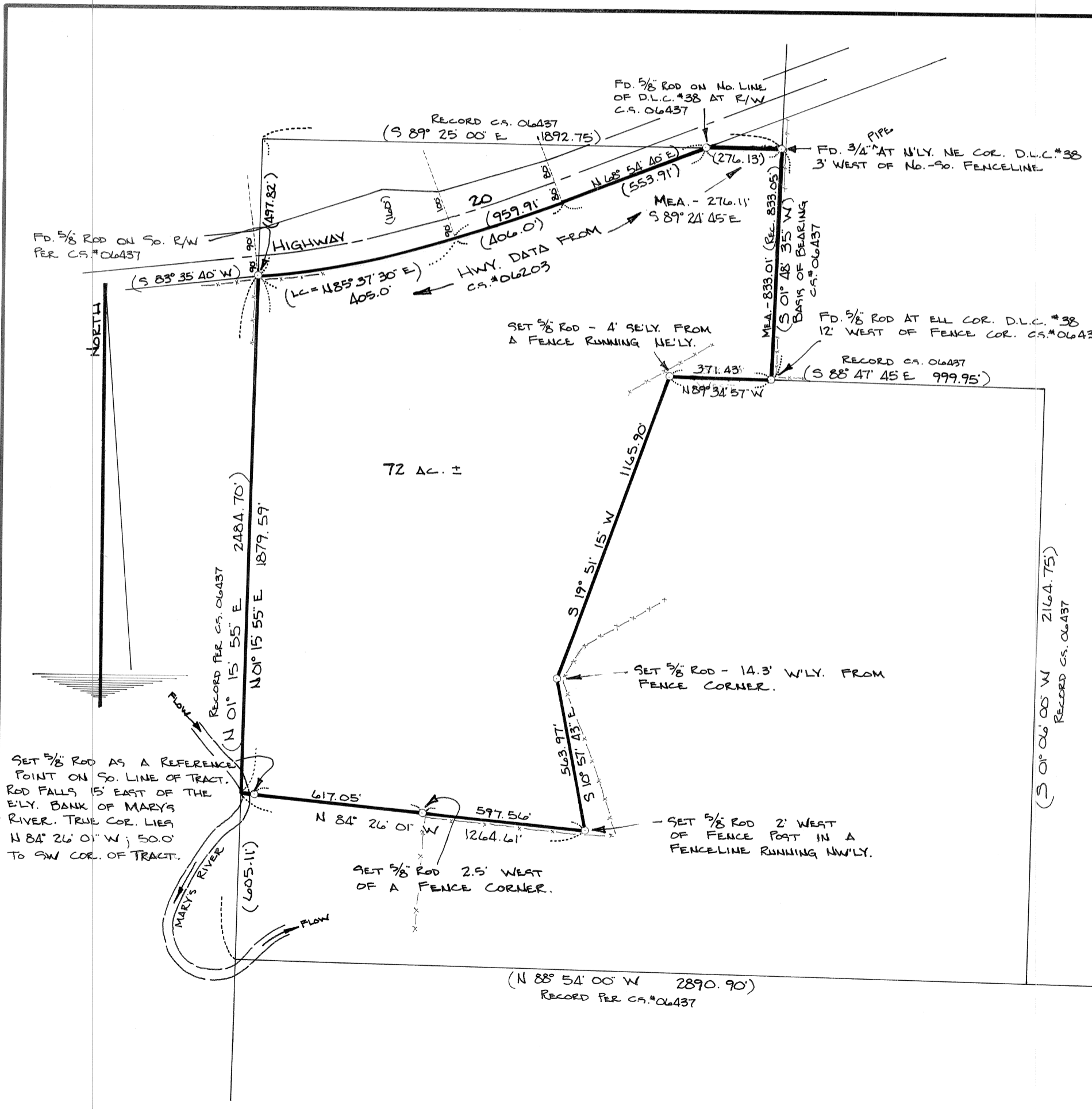

**SURVEYOR'S NARRATIVE:**

THE PURPOSE OF THIS SURVEY WAS TO ESTABLISH THE BOUNDARIES, AS REQUESTED BY THE CLIENT, AND MONUMENT THE CORNERS OF A PORTION OF THAT DEED DESCRIBED IN M-34872-81, BCDR, OF THE BENTON CO. DEED RECORDS. THIS SURVEY FOUND THE MONUMENTS SET IN CS#06437, AS SHOWN ON THE ACCOMPANYING PLAT AND HELD THE CORNER OF THE NE'LY. NE POINT OF D.L.C. #38 AND THE ELL CORNER OF D.L.C. #38 AS THE BASIS OF BEARING. MONUMENTS ALONG THE SO. R/W OF HWY. 20, SET IN CS#06437, WERE FOUND AS SHOWN AND HELD FOR CALCULATION OF THE INTERMEDIATE LOCATION OF SAID SO. R/W. MONUMENTS WERE THEN SET AS SHOWN.

MONS. SET: 5/8" x 30" REBAR W/PLASTIC CAPS "DENISON SURV. RIS 2126".  
EQUIP. USED: LIETZ 5DM3E  
RECORD DATA SHOWN IN PARENTHESIS.  
NOTE: THE PARCEL SURVEYED IS BEING CONVEYED TO ADJACENT LAND OWNER CONSTITUTING A LOT LINE ADJUSTMENT.  
\* ALL FENCES WERE BARBED WIRE WITH WOOD POSTS.

REGISTERED  
PROFESSIONAL  
LAND SURVEYOR  
*Don Denison*  
OREGON  
FEBRUARY 14, 1985  
DON DENISON  
2125

NAME: SURVEY FOR: TIMES-MIRROR LAND & TIMBER	
LOCATION: A PORTION D.L.C. #38 IN THE S 1/2 OF SECTION 23, T11S, R17W, W.M., BENTON CO, OREGON.	
SCALE: 1" = 400'	 <b>Denison Surveying Inc.</b> PROFESSIONAL LAND SURVEYOR 720 S.W. ANGLE NEWPORT, OREGON 97365 (503) 265-9308
DATE: 28 DEC. 1986	
JOB NO: DSL-541	
DRAWN BY: <i>ELJ</i>	