

MAP OF SURVEY
for
TIMBERHILL REALTY

JULY 16, 1987

LOT 4, BLOCK 6, TIMBERHILL SOUTHEAST 2ND. ADD.
S.W. 1/4 SECTION 23, S.M. STOUTS D.L.C. No. 48
T.11 S., R.5 W., W.M., BENTON COUNTY, OREGON.

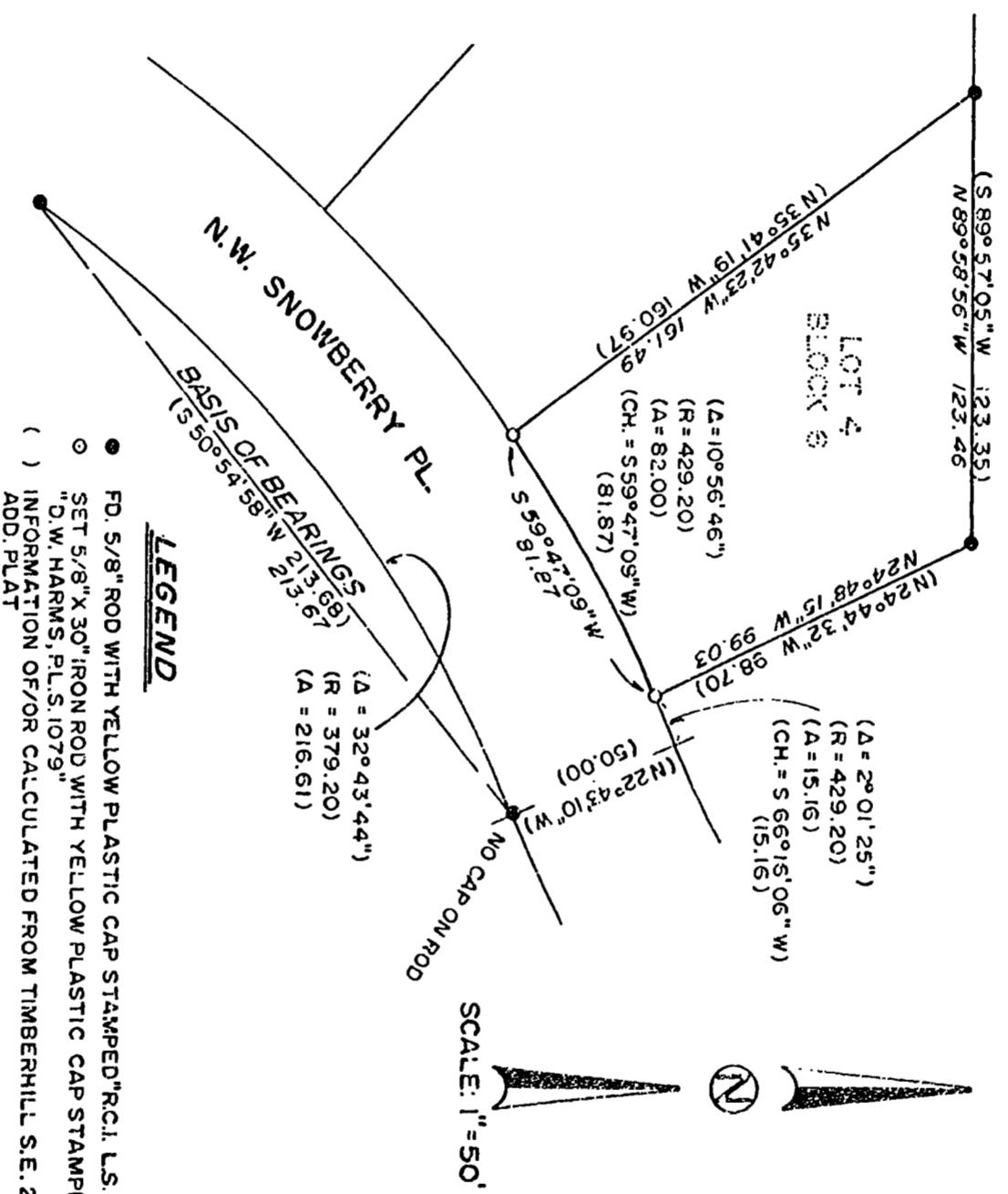

NARRATIVE

THE PURPOSE OF THIS SURVEY IS TO REPLACE MISSING CORNERS OF LOT 4, BLOCK 6, TIMBERHILL SOUTHEAST SECOND ADDITION. I FOUND NO MONUMENTS REMAINING ALONG THE NORTHERLY LINE OF SNOWBERRY PL. AND REPLACED THE SOUTHEAST AND SOUTHWEST CORNERS OF LOT 4 BY HOLDING RECORD PLAT DIMENSIONS CONTROLLED BY MONUMENTS FOUND ON THE SOUTHERLY LINE OF SNOWBERRY PL. AS ABOVE SHOWN.

DARRYL W. HARMS, P.L.S.
P.O. BOX 1051
CORVALLIS, OR. 5 7339
PHONE: (503) 758-5579

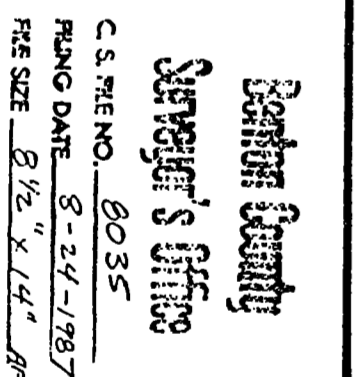
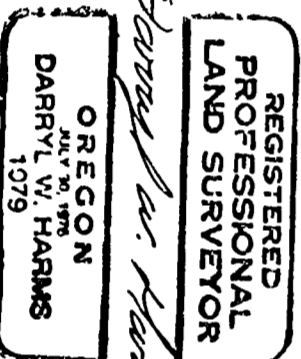

1

2

3

4

5

6

7

8

9

10

11

12