

8063

8063

MAP OF SURVEY
 FOR:
FEDERAL NATIONAL MORTGAGE ASSOC.
 (FANNIEMAY, INC.)
 OCT. 20, 1987

LOCATION
 LOTS 1, 2, 3 & 19, GREEN ACRES
 JENIAL S. KENDALL D.L.C. No. 48
 N 1/2, SECTION 19, T11S., R.4 W., W.M.,
 BENTON COUNTY, OREGON

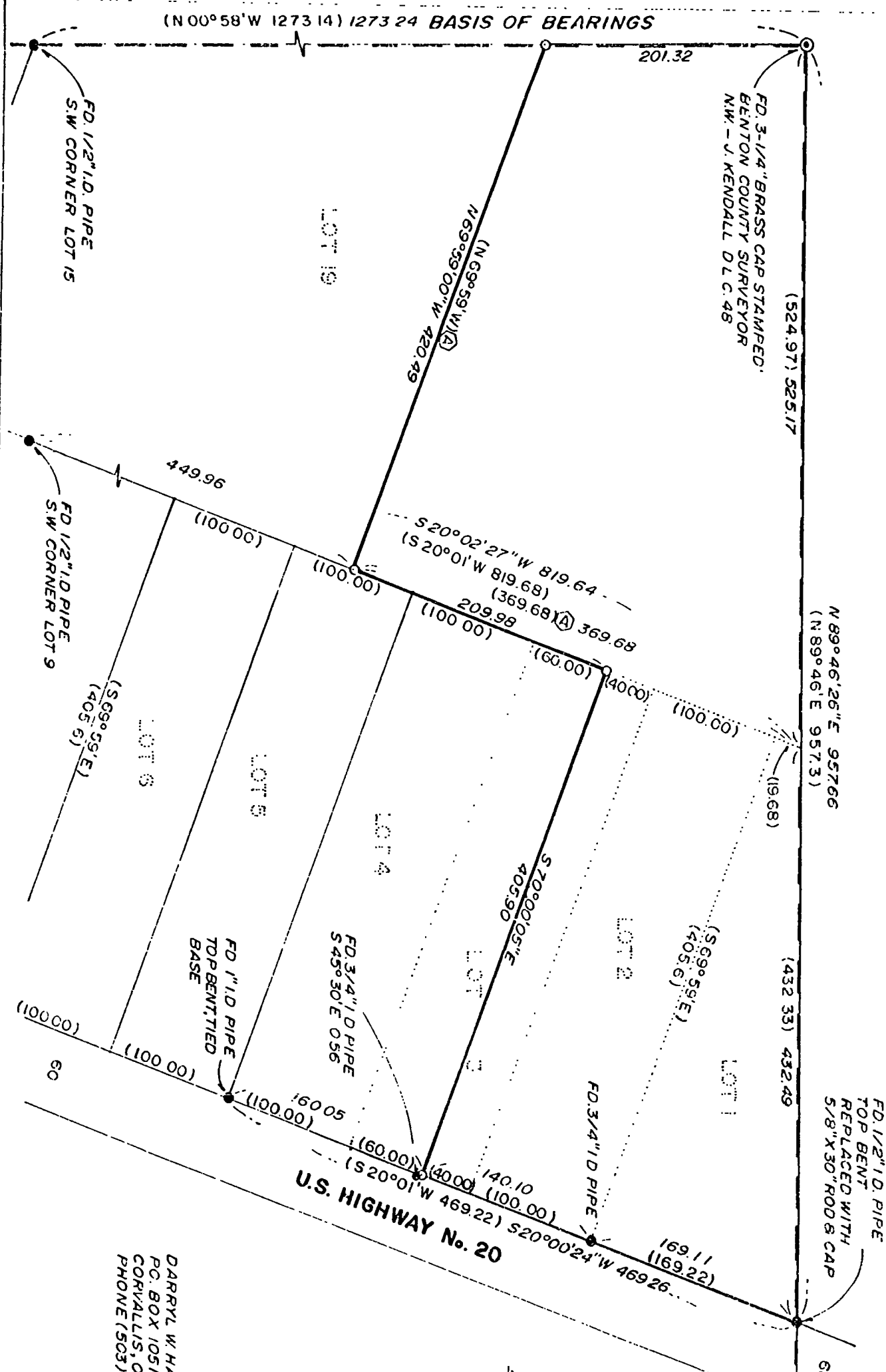

LEGEND

- MONUMENT FOUND, TYPE NOTED
- SET 5/8" X 30" IRON ROD WITH YELLOW PLASTIC CAP STAMPED "D.W. HARMS, P.L.S. 1079"
- () INFORMATION FROM GREEN ACRES PLAT, EXCEPT AS NOTED
- Ⓐ I.D. INNER DIAMETER
- Ⓐ DEED M-92568-87, BENTON COUNTY DEED RECORDS

SCALE: 1" = 100'



NARRATIVE

THE PURPOSE OF THIS SURVEY IS TO FIND OR SET THE CORNERS OF THE TRACT OF LAND DESCRIBED BY DEED RECORDED ON MICROFILM DEED NO. M-92568-87 DEED RECORDS OF BENTON COUNTY, OREGON.
 I CALCULATED, BY PROPORTION, THE LOT CORNERS RELEVANT TO THIS SURVEY (NW CORNER LOT 1 & SW & S.E. CORNERS OF LOT 3) WHICH I SEARCHED FOR BUT DIDN'T FIND. I MONUMENTED THE DIVISION LINE OF LOTS 3, 60.00 FEET NORTHERLY OF AND PARALLEL WITH THE SOUTHLINE OF LOT 3. I HELD DEED DISTANCE (369.68) FROM THE NW CORNER OF LOT 1 AND DEED BEARING (N 69° 59' W) ACROSS LOT 19.

DARRYL W. HARMS, P.L.S.
 P.O. BOX 1051
 CORVALLIS, OR 97339
 PHONE (503) 758-5579

REGISTERED
 PROFESSIONAL
 LAND SURVEYOR
 DARRYL W. HARMS
 OREGON
 1079

Benton County
 Surveyor's Office
 C.S. FILE NO. 8063
 FILING DATE 10/21/1987
 11" X 17"