

BEARING NUMBER

8179

DRAWING NUMBER

8179

DATE OF SURVEY

9/29/88
10-2-88

MAP OF SURVEY
for:

JOHN AND MARY ANN GILLIS

OCTOBER 11, 1988

SCALE: 1" = 60'

PRICE FULLER D.L.C. No. 37
N.W. 1/4 Sec. 1, T11S., R.5 W., W.M.
BENTON COUNTY, OREGON

COUNTRY
ESTATES

SECTION 1
LOT 11



LEGEND

- FD. 1/2" ROD (EXCEPT AS NOTED)
- SET 5/8" X 30" IRON ROD WITH YELLOW PLASTIC CAP STAMPED INFORMATION OF RECORD, SOURCE NOTED "D.W. HARMS P.L.S. 1079"
- Ⓐ C.S. 4693
- Ⓑ M - 66347, BENTON COUNTY DEED RECORDS
- Ⓒ COUNTRY ESTATES PLAT
- Ⓓ CH. CHAIN = 66 FT.

NARRATIVE

THE PURPOSE OF THIS SURVEY IS TO MONUMENT THE CORNERS OF THE TRACT OF LAND DESCRIBED IN Ⓒ. THE EAST & SOUTH CORNERS WERE SET IN Ⓐ, TO SET THE WEST CORNER I HELD DEED DISTANCE (12000 FEET) ALONG THE ROAD RIGHT OF WAY LINE FROM THE SOUTH CORNER, THEN HELD DEED BEARING (AT RIGHT ANGLES TO THE ROAD) TO THE WESTERLY LINE OF COUNTRY ESTATES.

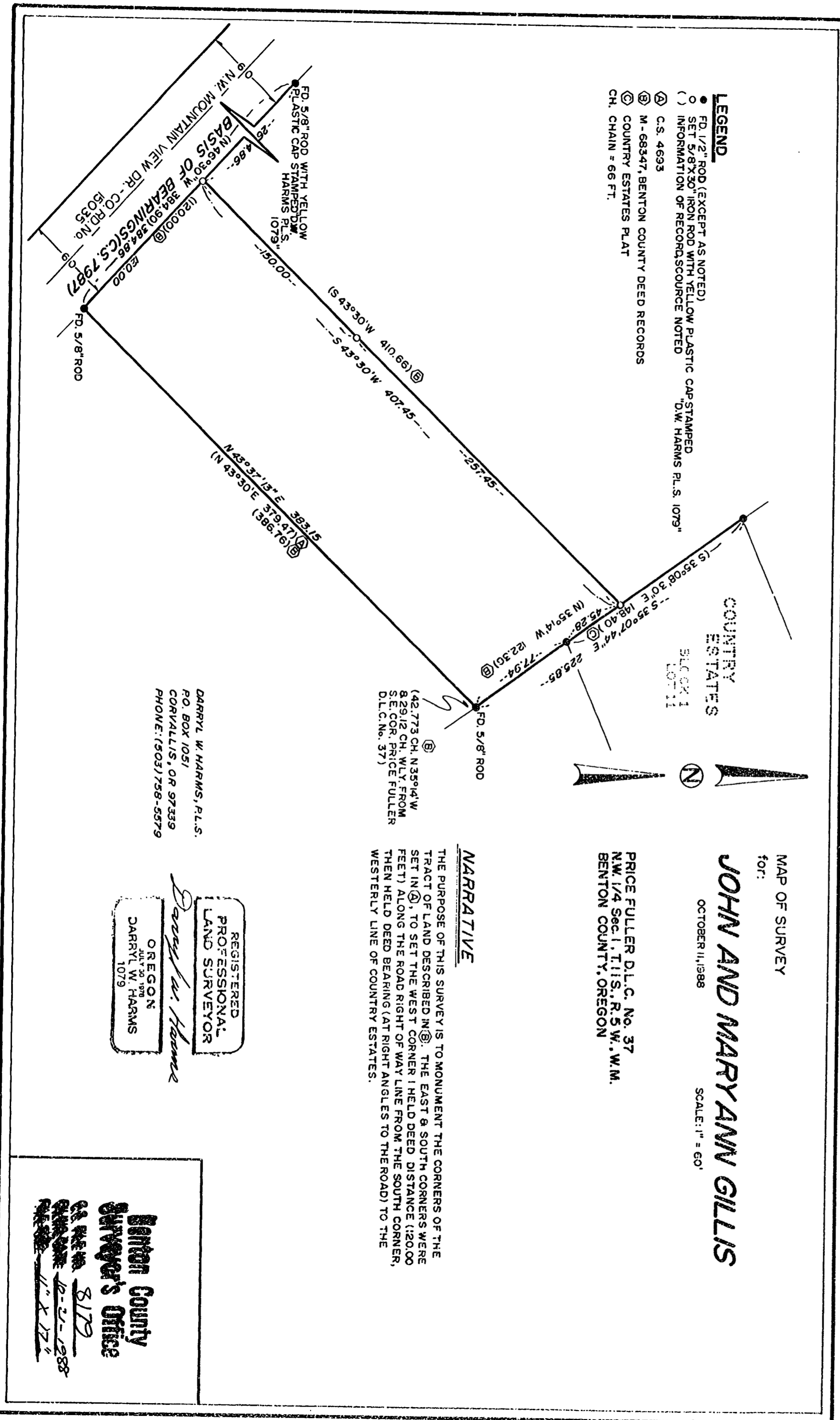

DARRYL W. HARMS, P.L.S.
P.O. BOX 1051
CORVALLIS, OR 97339
PHONE: (503) 758-5579

REGISTERED
PROFESSIONAL
LAND SURVEYOR
Darryl W. Harms
OREGON
DARRYL W. HARMS
1079

**Benton County
Surveyor's Office**
22 MEYER
8179
CORVALLIS, OR 97339
PHONE: (503) 758-5579

1 2 3 4 5 6 7 8 9 10 11 12
30 60 90 120 150 180 210 240 270 300

TOP