

8217
1-23-89

8217

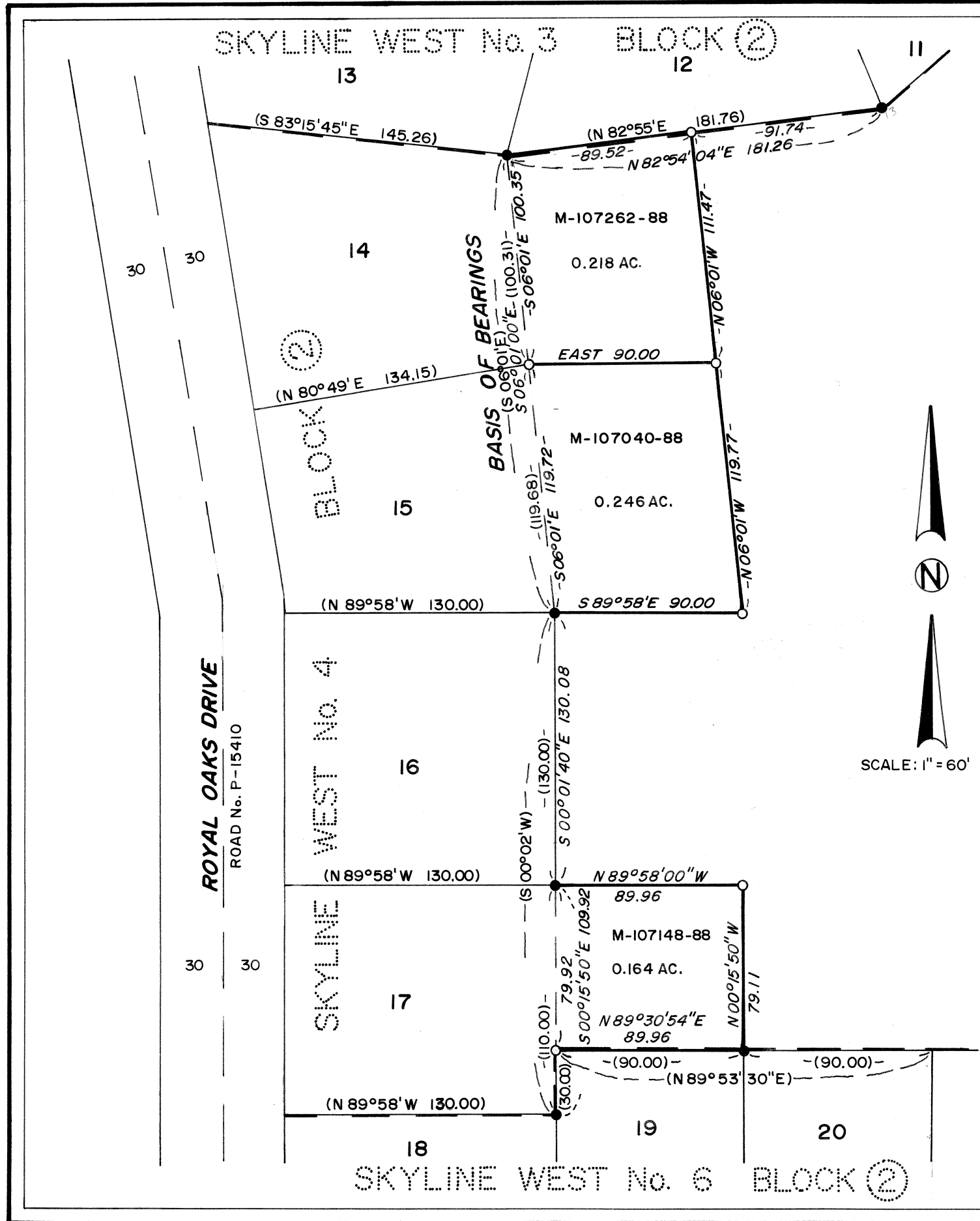

MAP OF LOT LINE ADJUSTMENT SURVEY
for:

SORENSEN, RUNCIMAN & MATSUMOTO

NOV. 29, 1988
N.E. 1/4 SECTION 29, T.11S., R.5W., W.M., BENTON COUNTY, OREGON.

LEGEND

- FD. 5/8" ROD
- SET 5/8" X 30" IRON ROD WITH YELLOW PLASTIC CAP STAMPED "D.W. HARMS P.L.S. 1079"
- () INFORMATION OF RECORD, SKYLINE WEST PLAT Nos. 3, 4 & 6
- M- BENTON COUNTY, OREGON MICROFILM DEED No.

NARRATIVE

THE PURPOSE OF THIS SURVEY IS TO MONUMENT THE ADJUSTMENT OF LOTS 14, 15 & 17, BLOCK 2, SKYLINE WEST No. 4. I REPLACED THE NORTHEAST CORNER OF LOT 15 BY PROPORTION AND ON LINE BETWEEN THE NORTHEAST CORNER OF LOT 14 AND THE SOUTHEAST CORNER OF LOT 15. I REPLACED THE NORTHWEST CORNER OF LOT 19, BLOCK 2, SKYLINE WEST No. 6 AT THE PLAT DISTANCE (30.00') FROM THE SOUTHEAST CORNER OF LOT 17, BLOCK 2, SKYLINE WEST No. 4.

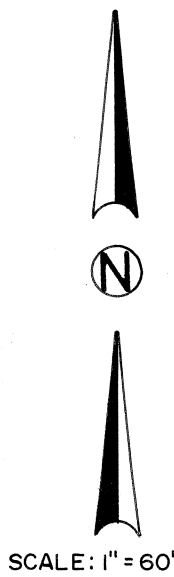

DARRYL W. HARMS, P.L.S.
P.O. BOX 1051
CORVALLIS, OR 97339
PHONE: (503) 758-5579

REGISTERED
PROFESSIONAL
LAND SURVEYOR

Darryl W. Harms

OREGON
JULY 30, 1978
DARRYL W. HARMS
1079

LOT LINE ADJUSTMENT APPROVED

PLANNING OFFICIAL _____ DATE _____

Benton County
Surveyor's Office

C.S. FILE NO. **8217**
FILING DATE **1-23-1989**
FILE SIZE **11" X 17"**