

9/11/89

RECORD OF SURVEY for ERVING DAYTON
in the NW 1/4 of Section 1, Abner Drum D.L.C. No. 39,
T.11S., R.5W., W.M., Benton County, Oregon
September 8, 1989 Scale: 1" = 20'

**Benton County
Surveyor's Office**

CA FILE NO. 8320
FILE DATE 9/11/1989
FILE SIZE 8 1/2" x 14"

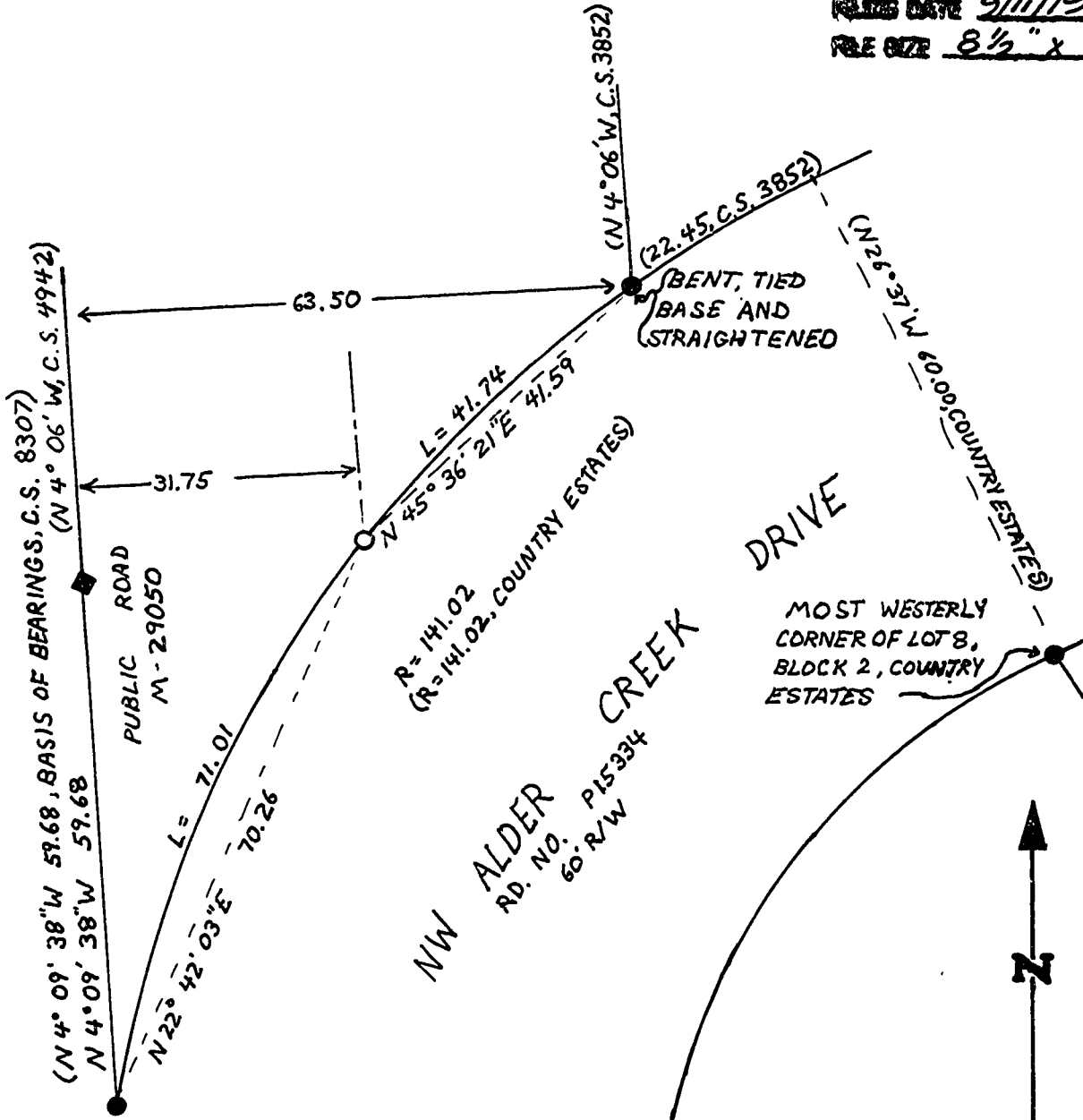

LEGEND

- FOUND 5/8" IRON ROD
- ◆ FOUND 5/8" IRON ROD WITH YELLOW PLASTIC CAP MARKED SPRINGER LS 1102 (C.S. 8307)
- SET 5/8" X 30" IRON ROD WITH YELLOW PLASTIC CAP MARKED SPRINGER LS 1102
- () DATA OF RECORD OR COMPUTED FROM RECORD

NARRATIVE: THIS SURVEY WAS DONE TO MONUMENT THE CENTER OF A 63.50 FOOT WIDE ROADWAY. MONUMENTS WERE HELD AS FOUND. BASIS OF BEARINGS IS C.S. 8037 AS SHOWN.

REGISTERED
PROFESSIONAL
LAND SURVEYOR

Norman D. Springer

OREGON
JULY 22, 1977
NORMAN D. SPRINGER
1102

SPRINGER SURVEYING
37056 MOSS ROCK DRIVE
CORVALLIS, OREGON 97330
PHONE: 745-5798