

8422
6-13-90

Benton County
Surveyor's Office

C.S. FILE NO. 8422
FILING DATE 6-13-1990
FILE SIZE 14x17

RECORD OF SURVEY
for STARKER FORESTS, INC.
and CLAY TREE FARM, INC.
in the N1/2 of SECTION 31, T10S, R6W, W.M.
and in the S1/2 of SECTION 30, T10S, R6W, W.M.
BENTON COUNTY, OREGON
MAY 18, 1990

- Monuments found as noted
 - Set 5/8" X 30" iron rod with plastic cap (LS1084)
 - () Data of record
 - (1988) Data of record as per C.S. 8120
 - //// Boundary lines blazed and marked with 6' fiberglass posts
 - Approximate creek centerline
 - GHC Galloway Hard Copy
 - BC Brass cap
 - BCCR Benton County Corner Restoration
- Iron pipe diameters are inside measure

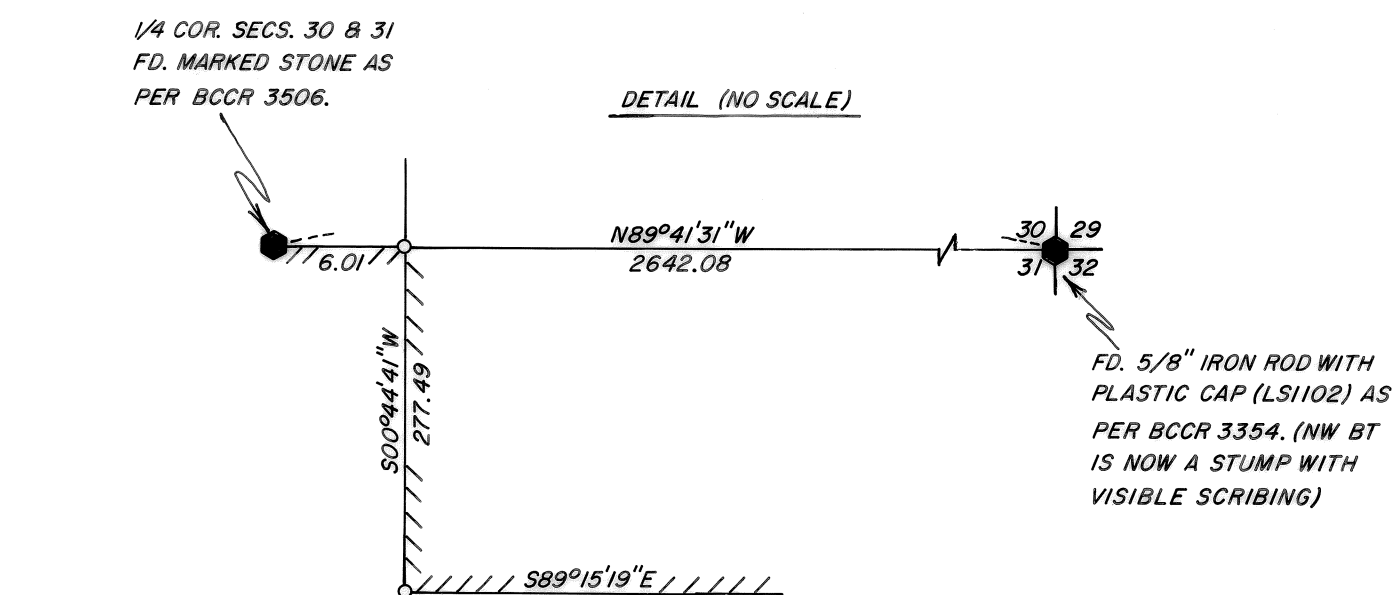
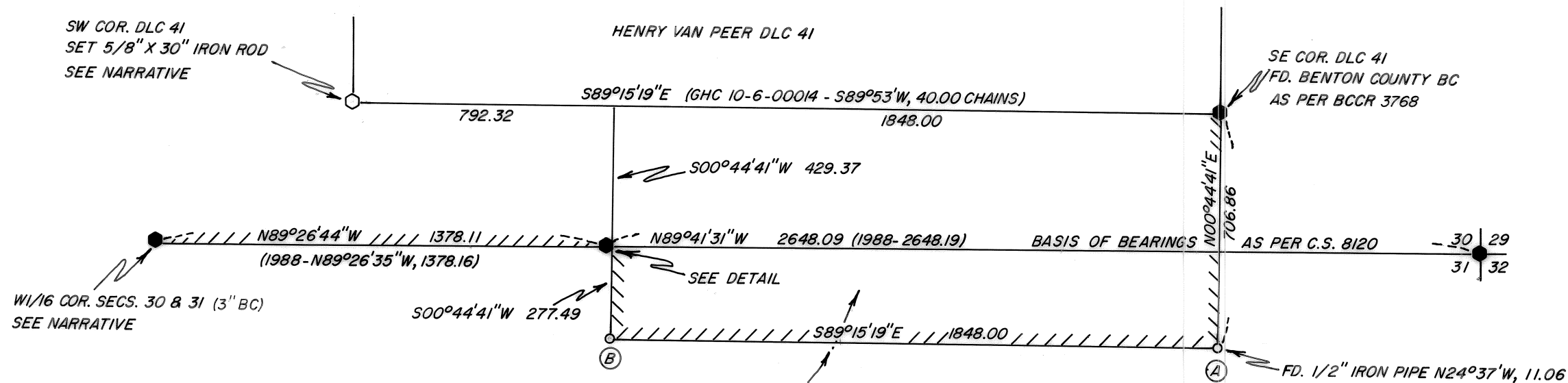
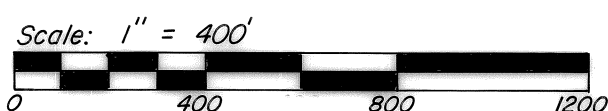

NARRATIVE

The purpose of this survey is to monument and mark the indicated boundaries between private landowners. A portion of the boundary is along the line between Sections 30 and 31. The remaining boundary is as per a metes and bounds description in M39055-82 of the Benton County Deed Records. From point (A) there is an existing fence line running West to the creek. Said fence line varies from 10' to 18' North of line (A) - (B). There is also an existing fence line from the 1/2" iron pipe found near point (A) to the SE corner of DLC 41.

At the W1/16 corner of Sections 30 and 31 found Oregon State Department of Forestry BC. The SE BT is standing with scribing visible. The NE BT is uprooted with scribing visible. Marked new BT: 12" Fir, N70°E, 20.9 ft. - "W1/16 S30 BT".

At the SW corner of DLC 41 found 36" Fir Stump with healed face (SE BT as per BCCR 409). Chopped out face and found scribing. SW BT is a 12" Cedar Uproot. The 1/2" iron pipe set by BCCR 409 was apparently uprooted with the SW BT. Set new monument at record bearing and distance from center of SE BT (N65°W, 14 lks.).

Surveyed by:
Peterson & Associates
8155 NW Mitchel Drive
Corvallis, Oregon 97330
Phone: 757-1794



DRAWING NUMBER
8422

DRAWING NUMBER
8422